VICE PRESIDENT OF ACADEMIC AFFAIRS

September 13, 2019

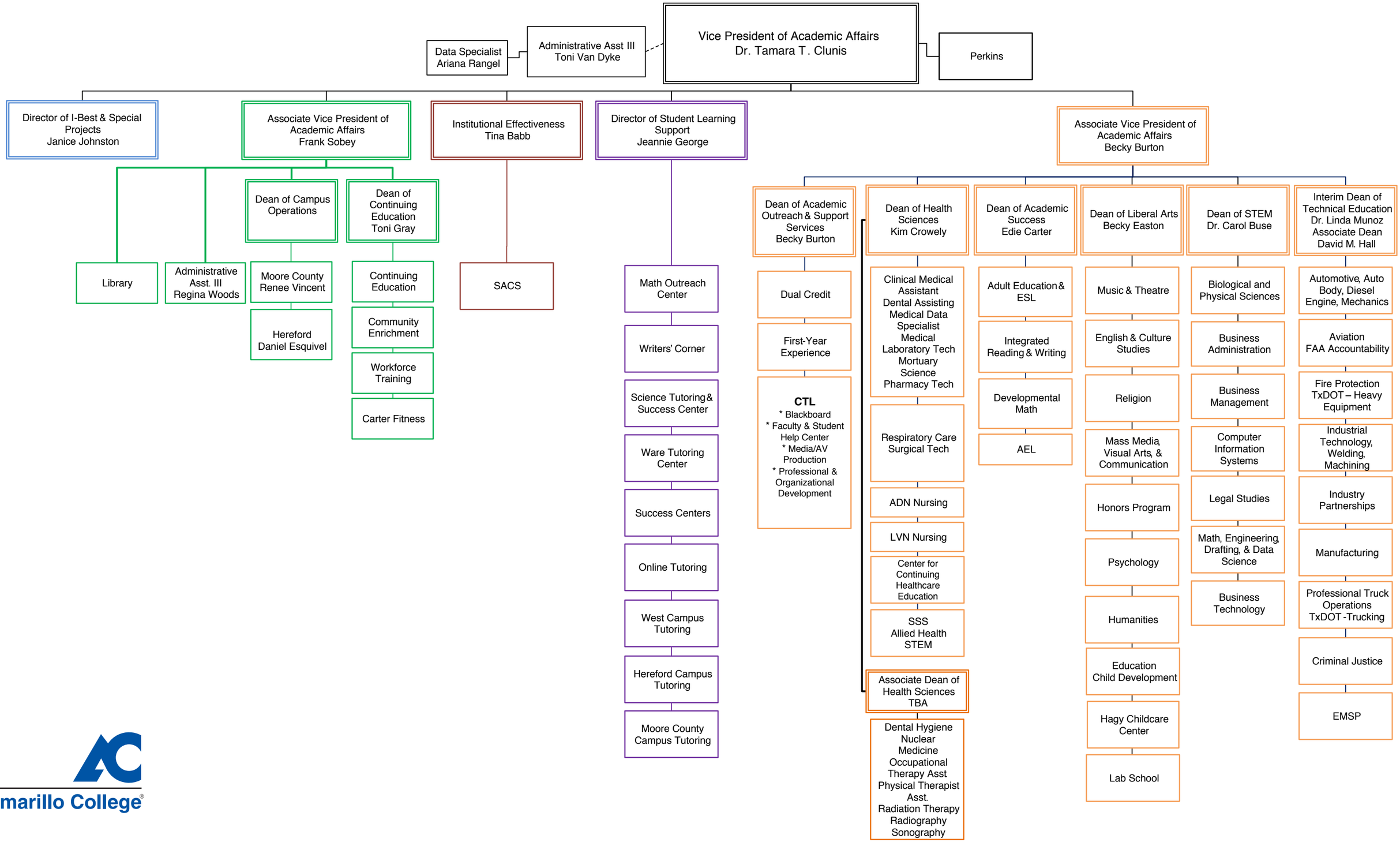

Amarillo College®