



**Think** what your  
donation means to  
someone who doesn't  
**think** they can  
afford college.

***The Amarillo College Foundation, Inc.***

***Annual Report 2005-2006***



# A Message from the Amarillo College Foundation

## CHAIRMAN



Greetings from the Amarillo College Foundation Board of Directors.

Walt Disney once said, "If you can dream it, you can do it."

What a statement from the master of turning dreams into realities beyond our wildest imaginations. Amarillo College is also in the business of turning dreams into realities through education, and the AC Foundation is proud to play a part in this wonderful production.

Proving Mr. Disney's theory, the ACF board has also been up to some dreaming and some doing. What began as wonderful ideas and brainstorming at our 2005 Board Retreat has evolved into checkmarks on our lengthy "to-do list" that will help our organization keep up with the times and serve the AC community better and more efficiently.

In addition to awarding over \$511,000 in scholarships to 1,450 unduplicated students this year, the ACF board undertook and completed a number of significant accomplishments over the past year and a half, which include the following:

- We restructured the job descriptions of our Executive Directors and created two part-time positions to best meet the day-to-day needs of the Foundation. We subsequently hired Kathy Dowdy as our Director of Development and Tracy Dougherty as our Director of Marketing and Special Events to fill these important roles, and they have been instrumental in the completion of all of the accomplishments listed below.
- In order to fulfill our fiduciary responsibility to our donors, we implemented a process to ensure periodic reviews of the Foundation's investment advisor and conducted a thorough search for a successor. We are pleased to announce that Angeles Investment Advisors has taken over the advisory role of the Foundation's asset management under the guidance of our hard-working Finance and Investment Committee. Angeles also serves as investment advisor for Boys Ranch and the Mary E. Bivins Foundation, and, thus, is no stranger to Panhandle people and our high expectations. Many thanks to John Huffaker and Cliff Bickerstaff for leading the F&I Committee through many lengthy meetings and difficult decisions. Special gratitude is extended to Alan Roberson for many years of service to this committee, and especially for his participation during this process.
- As state funding to Amarillo College continues to shrink each year, the Foundation board set a goal to become more self-sufficient and take less money for our overhead expenses from the College that should rightfully be allocated to students, faculty, staff and facilities. With this goal in mind, our board approved the implementation of an operating fee of 0.5% (to be no more than 1.5%) that will be assessed to funds that have been given to the Foundation. The fee had previously been approved by the ACF board in 1998, but never implemented until recently, following the notification of the primary contacts for all our scholarships and funds.
- The board conducted a thorough review and revision of our Bylaws, which will enhance our ability to operate smoothly. One of the notable changes was the addition of the most tenured Regent on our board to our Executive Committee, thus bringing us the wisdom and experience of Sharon Oeschger. We also changed our administrative year to match our fiscal year; therefore, new officers and board members took office in September at the Foundation's Annual Meeting. At this lovely reception and meeting, the Foundation also initiated an annual award, which will recognize "Friends of the Foundation Honor Roll" who have made a significant difference. The 2006 honorees are Wendy and Stanley Marsh 3.

- Our staff audited all existing scholarship instruments and recommended policy revisions for scholarship awards, which were adopted by the board. We learned that our average scholarship award was only \$173 per semester, yet the average AC student taking 12 hours will pay a minimum of \$450 per semester in tuition and basic fees (not including books). Therefore, we raised the average scholarship awarded to a minimum of \$ 300.00 per semester where we were able; thus helping the most deserving students and making a significant difference in meeting their needs.
- As part of this effort, our staff recommended, and we adopted new policies that govern the establishment of all new Foundation funds. These revised minimum amounts hasten the funds' ability to pay out scholarship awards and benefit recipients sooner. In conjunction with this effort, we made a concerted effort to increase the balance of existing endowed funds below \$10,000 by including them in our matching campaign last year, as recommended by the Priorities and Allocations Committee chaired by Dr. Robert Bauman.
- Under the legal guidance of board member Alan Rhodes, Tracy and Kathy reviewed and revised over 370 individual documents that originally established funds and scholarships. Many of these documents were seriously outdated and extremely restrictive in their ability to award funds. This thorough and exhaustive search has resulted in more user-friendly guidelines and renewed relationships with the primary contacts for each of the scholarships and funds.
- Under the leadership of your new chairman, Cliff Bickerstaff, your Foundation will be unveiling a new and exciting signature fundraiser to be held in fall of 2007.
- Finally, as Mr. Disney taught us, sharing your dream with others involves eye-catching and innovative marketing; so our staff developed a unique marketing "brand" for the Foundation that is being used for all external printed pieces, including this Annual Report.

Unlike Mr. Disney's initial creation, the Amarillo College Foundation is no "Mickey Mouse" operation. Through the dedication of our staff, which also includes Assistant Sylvia Artho and our newest addition, Karen Craighead, as well as our enthusiastic and persevering board, the AC Foundation is financially healthy and well positioned to grow with Amarillo College into the future.

Thank you for dreaming great dreams with us and for supporting our mission and goals. It has been a pleasure and a privilege to serve as the Foundation's Chairman and to stand with you, our friends, in championing our community's college.

Sincerely,



Amy Juba  
Chairman: 2005-2006

# A Message from the Amarillo College PRESIDENT



## A QUESTION OF BALANCE

Increasingly life is a question of balance. A single mother struggles to support her children; a high school senior is unsure about the future; a disabled student needs extra assistance to succeed; a father of three unexpectedly loses his job. Each is searching to restore balance to their lives. At Amarillo College, we respond to these changes by providing educational opportunities to help students secure that better future.

AC does that by preparing students for the rapidly changing workforce. Whether it is to begin a career, prepare to transfer for additional degrees, or change jobs – the variety of programs and classes at Amarillo College makes it easier to match talents and interests. AC makes it easier for students to balance the competing demands and pressures of life.

By balancing the liberal arts and technology, AC illustrates its commitment to address the changing needs of business and industry, and at the same time, meet the needs of individuals in the region. The spectrum ranges from history to hydraulics, philosophy to phlebotomy, algebra to auto body, theater to therapy, and actuary to mortuary. It's our responsibility to respond to the needs of the workforce. That's why AC balances its programs to address those diverse needs and, as a result, produce graduates who can get good jobs and can continue their education at higher levels.

Most college students at AC do not seek a degree. Instead, they seek specific skills for employment. Half of all beginning college students are uncertain about their career plans. Most adults will change jobs several times over a life time. Many students lack confidence in their abilities, or need extra help to succeed. As a result, faculty and staff at AC have developed bridge programs so that students can achieve higher levels of training and realize career success.

Community colleges are perceived by students as providing the resources to help them change their lives. It's a delicate balance – responding to community needs and meeting individual student needs – at the same time. But it is a critical balance to the well-being of the community.

The Amarillo College Foundation provides support to students to help increase their chances of success. Through foundation support for adult students, for general and targeted scholarships, and through designated endowments, the AC Foundation provides a margin of excellence for the College, and needed scholarship support for students.

Donors who support the AC Foundation may not realize how significant they are, both to the lives of individual students, and to the College as a whole. AC and the AC Foundation represent a partnership that provides balance in our community. It's a partnership for which all of us should be grateful.

Gratefully,

A handwritten signature in black ink, appearing to read "Steven W. Jones". The signature is fluid and cursive.

Steven W. Jones, Ed. D.

# FOUNDATION Highlights

September 1, 2005 – August 31, 2006

Donors and Amarillo College collaborated to make 2005-2006 a very successful year for students and The Foundation. The following are highlights of the past year.

- The Foundation raised \$1,712,479.00 in overall gifts for 2005-2006.
- The Foundation staff managed 1,513 scholarship applications for 2006-2007 and coordinated awards for more than 1,450 students. They prepared over 1,200 award certificates for 2006 high school graduates.
- The Foundation awarded \$511,598.00 in scholarships for the 2006-2007 academic year.
- The Amarillo College Ex-Students Association and the Student Government Association honored Mary Stack Ware during a reception at the Amarillo Club as the Distinguished Alumna for 2006.
- During the fiscal year, Foundation staff acknowledged 2,198 gifts from generous donors. Each of these gifts represents support and funding for the mission of Amarillo College, its students, faculty and staff, programs and facilities.
- The Foundation changed their administrative year to coincide with the Foundation's fiscal year running from September 1 through August 31st of each year.
- The Foundation developed a new "Brand" for all ACF external printed pieces.
- The Foundation audited and revised (where needed) all of the fund instruments and scholarship instruments.
- The Foundation board approved an administrative fee to be charged to all of the ACF funds which will enable the Foundation to become more self-supporting by August 2009.
- The Foundation oversaw the RFP and hiring of a new financial consultant for the Amarillo College Foundation's funds and endowments.
- Art Force completed another successful year of fundraising for AC's fine arts and humanities students and programs. The Art Force Special event held in October 2005 was "Masquerading with the Masters – Reflecting the Humanities". The committee was led by Betty Howell and the event raised a net profit of \$20,783.00. Eleven cooking schools were held raising \$29,376.00 in net proceeds. The Chairman of this year's cooking schools was Beth Marsh. Art Force awarded 27 in scholarships through the Fine Arts and Humanities departments for the 2006-2007 school year.
- **Three new non-endowed scholarships established**  
Annual Campaign 2005-2006  
Lisa Cherry Memorial Book Fund  
Rainbow Girls Fund
- **Four new endowed scholarships established**  
Louise Daniel Memorial Scholarship  
The Hereford Area Student Scholarship  
The Joseph Peters Memorial Scholarship  
The Joe F. Taylor Scholarship

(Any fund established after 8/31/06 will be published in the 06-07 Annual Report.)

# CREDIT Enrollment

This graph reflects the number of different people who have enrolled in credit classes at Amarillo College during the academic year (fall, spring or summer sessions).

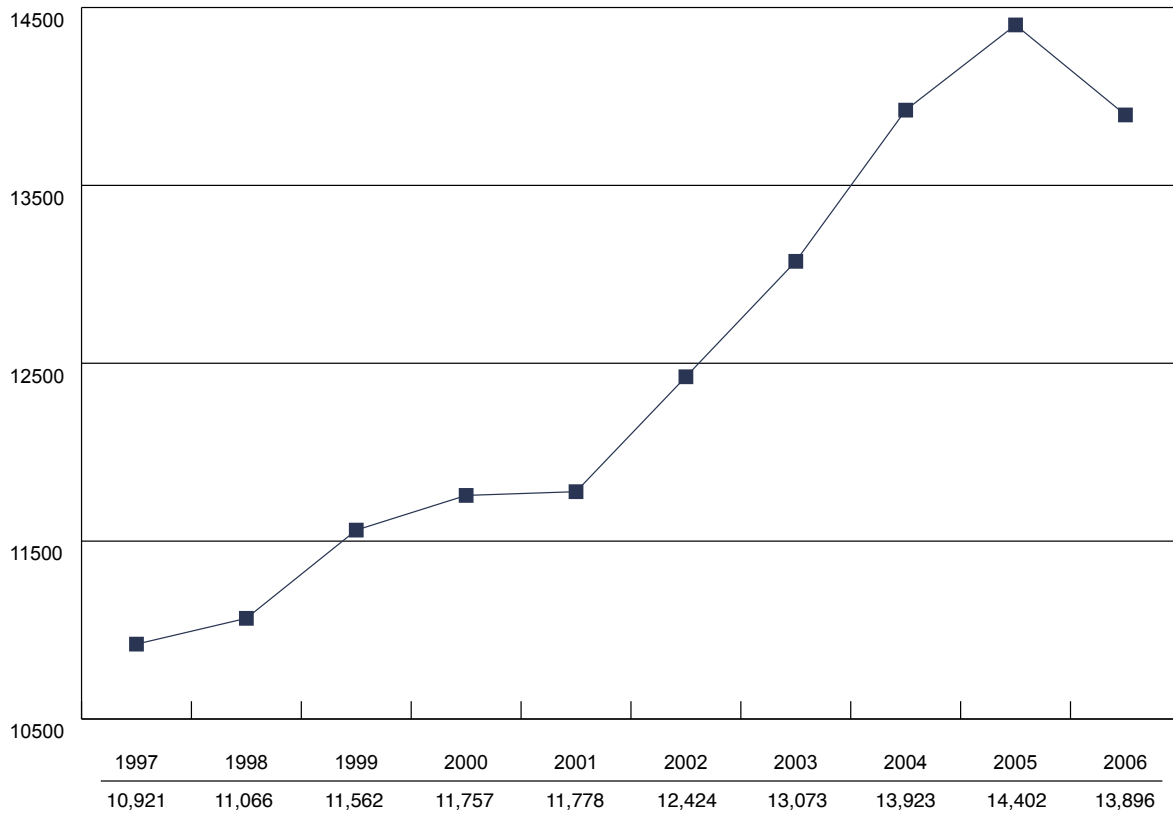

# The Amarillo College Foundation, Inc.

## CONTRIBUTORS

On behalf of the students of Amarillo College, we thank the many friends who contribute through The Amarillo College Foundation. The names of donors follow funds to which they have contributed from September 1, 2005 through August 31, 2006. Annual members contribute at least \$100 each year.

### Regents' Circle

Mr. and Mrs. Charles Abercrombie  
Amarillo Executive Women  
Amarillo National Bank  
Ms. Sylvia N. Artho  
Dr. and Mrs. Robert M. Ball  
Mr. and Mrs. Robert W. Bauman, Sr.  
Mr. and Mrs. W. P. Buckthal  
Dr. and Mrs. Bill F. Byrd  
Mr. and Mrs. T. M. Caldwell  
Ms. Karen L. Craghead  
Vivian Louise Daniel Trust  
Mr. and Mrs. Allen Durrett  
Mr. and Mrs. Smith Ellis  
Paul F. & Virginia J. Engler Foundation  
Mr. D. Clay Holcomb, P.C.  
Mr. Monty Johnson  
Johnson Royalty Co.  
Mr. V. J. "Jim" Jordan, Jr.  
Mr. and Mrs. Robert D. Josserand  
Mr. and Mrs. Ken Kelley  
Mr. and Mrs. Orland G. Lacer  
Mr. and Mrs. Frank A. Ladd  
Mr. Benny O. Lawrence  
Mr. and Mrs. Wales H. Madden, Jr.  
Mr. and Mrs. Stanley Marsh 3  
Merrill Lynch & Co. Foundation, Inc.  
Mr. and Mrs. Gary R. Moore  
Morgan Stanley Matching Gifts Program  
Mr. and Mrs. Dean Morrison  
Mr. John G. O'Brien  
Mr. and Mrs. Lawrence A. Oeschger  
Mr. and Mrs. Miles W. O'Loughlin  
Mr. and Mrs. Daniel Raffkind  
Mr. Lawrence C. Reynolds  
Mrs. Billie Faye Schumacher  
Shiver-Megert & Associates  
Mrs. Pan Stickseel  
Ms. Harriett A. Strickland  
Toot 'N Totum Food Stores, Inc.  
Mr. and Mrs. James W. Walker  
Mr. Dale A. Williams  
Drs. John and Sheryl Williams

### Annual Campaign 05-06

Mr. and Mrs. Chuck Alexander  
Ms. Sue Armstrong  
Gayle H. & Peter Bickers Foundation  
Mr. and Mrs. Cliff Bickerstaff  
Ms. Carolyn H. Bingham  
Mr. and Mrs. Mark Ernest Bivins  
The Honorable Teel Bivins

Mr. and Mrs. William W. Britain  
Mr. and Mrs. John R. Buckthal  
Cellular One of Amarillo  
Mr. and Mrs. Jim Childers  
Mr. and Mrs. Gene B. Clark, Jr.  
Mr. and Mrs. Richard (Ditt) Cline  
Mr. and Mrs. Tristram Coffin, Jr.  
Ms. Doris C. Collins  
Mr. and Mrs. J. Michael Connor  
Dr. Philip J. Corbin  
Mr. and Mrs. Roger Cox  
Mary Tom Crain  
Mr. and Mrs. Jim C. Doche  
Mr. and Mrs. Daniel Dowdy  
Mr. and Mrs. Lehmer Dunn  
Ms. Mildred Z. Edwards  
Mr. and Mrs. Ralph D. Ellis  
Ms. Lilia Escajeda  
Mr. and Mrs. Edward A. Fancher  
Drs. David and Renea Fike  
Mr. and Mrs. Kirk Folkner  
Mr. Christopher R. Ghormley  
Mr. and Mrs. Ed Harrell  
Gen. and Mrs. Jack W. Hemingway  
Mr. William A. Hoy  
ISA-The Instrumentations, Systems,  
& Automation Society  
Mr. and Mrs. Robert A. Juba  
Mrs. Kay Kennedy  
Mrs. Mary Klingensmith  
Ms. Patricia C. Knight  
Ms. Lavona G. Kuhn  
Lavin Associates, Inc.  
Mr. and Mrs. Roger W. Lawrence  
Mr. and Mrs. Jack V. Light  
Mr. and Mrs. Jack Little  
Mr. and Mrs. Samuel B. Lovelady  
Dr. and Mrs. W. Ken McCarty  
Mr. and Mrs. Russell A. Megert  
Merrill Lynch & Co. Foundation, Inc.  
Mrs. Helen E. Neal  
Dr. and Mrs. Carl Thomas Nichols  
Mr. and Mrs. Wendell Vernon O'Kelly  
Mr. and Mrs. Lawrence G. Pickens  
Mr. and Mrs. Alan Rhodes  
Ms. Louise C. Ross  
Mr. and Mrs. Robert R. Sanders  
Damaris Schlong  
Mr. and Mrs. Jim Shelton  
Mr. and Mrs. John Malcolm Shelton IV  
Shiver-Megert & Associates  
Ms. Carlie Barnes Simpson  
Southall Family Revocable Trust  
SRG Commercial Real Estate, Inc.  
Mr. Jack B. Stanley  
Mrs. John S. Stiff  
Texas Furniture - Amarillo

Mr. and Mrs. W. Champ Turner  
Western Builders  
Mr. and Mrs. John R. Willis  
Mr. and Mrs. Charles R. Woodburn

### AC Dental Scholarship

Donna Cleere  
Dana Scott

### AC Employees Memorial Scholarship

David Hernandez

### AC Engineering & Science Fair Fund

AC Sciences and Engineering Division  
Bell Helicopter Textron, Inc.  
BWXT Pantex  
Miami ISD Imprest Fund  
Pampa ISD  
Mr. and Mrs. Dan A. Porter  
Xcel Energy Foundation

### AC Excellence Scholarship

Damaris Schlong  
April Sessler

### AC Ex-Students Association Fund

Mr. George Abrahamson  
Capt. Will M. Adams, Jr.  
Mr. and Mrs. Bert Ballengee  
Nancy F. Brent  
Ms. Shirley Cline Brown  
Mr. and Mrs. Jim Childers  
Mr. and Mrs. Jim C. Doche  
Mr. and Mrs. Ralph R. Duke  
Mr. and Mrs. Steve Dutton  
Mr. and Mrs. Tom Farris  
Mr. and Mrs. Max Ray Faulkner  
Mrs. Henry Fields  
Mr. and Mrs. Raymond Foster  
Ms. Elaine H. Hazlewood  
Gen. and Mrs. Jack W. Hemingway  
Mr. and Mrs. Joe J. Henard  
Mr. and Mrs. Johnny R. Hornstra  
Ms. Patricia C. Knight  
Mr. William N. Lampe  
Mr. and Mrs. Ronald C. Long  
Mr. and Mrs. Samuel B. Lovelady  
Ms. Glenda I. McKinley  
Mrs. G. William Miller  
Mr. Ben Sargent  
Ms. Carlie Barnes Simpson  
Mr. and Mrs. John R. Skaggs  
Dr. Joe F. Taylor  
Mr. and Mrs. B. Tol Ware II  
Mr. and Mrs. David Wilder  
Ms. Catherine Monning Winsett  
Mr. and Mrs. Charles R. Woodburn

Dr. and Mrs. David C. Woodburn  
Mr. and Mrs. Craig K. Woods  
Mr. and Mrs. Gus A. Wulfman

**AC Ex-Students Scholarship**

Mr. and Mrs. Ralph R. Duke  
Mr. and Mrs. B. Tol Ware II  
Mr. and Mrs. David Wilder

**AC Fencing Fund**

Dr. and Mrs. Robert W. Bauman, Jr.  
Bauman Books, Inc.

**AC Lamplight Youth Theater Fund**

Amarillo National Bank  
Josephine Anderson Charitable Trust  
Art Force  
Mr. Kevin Scott Collins  
Dr. and Mrs. Paul R. Hancock  
Dr. and Mrs. Steven T. Weber

**AC Teaching Center Fund**

Mr. and Mrs. Dan A. Porter

**ACCEA Scholarship**

Ms. Sylvia N. Artho  
Dr. and Mrs. Robert W. Bauman, Jr.  
Mr. and Mrs. James Connors  
Drs. David and Renea Fike

**Adult Students Assistance Fund**

AC Adult Students Program  
Dr. Enid M. Bates  
Dr. and Mrs. Robert W. Bauman, Jr.  
Nancy F. Brent  
Ms. Karen L. Craghead  
Mrs. Sally Evans  
Mr. and Mrs. John D. Fellers  
Ms. Moselle Ford  
Ms. Diana Joyce Hinsley  
Mr. and Mrs. Steve Hipes  
Mrs. H. Fred Johnson  
Mr. and Mrs. Ronald Johnson  
Mr. and Mrs. Greg Kinnan  
Mr. and Mrs. Stanley Marsh 3  
Mr. and Mrs. Anthony J. Rando  
Mr. and Mrs. Robert T. Ritter  
Ms. Louise C. Ross  
Mrs. Brenda Jeanne Rossnagel  
Mr. Edward Valdez  
Mr. and Mrs. Charles M. Wiesen

**Adult Students Programs Support Fund**

Ms. Karen L. Craghead  
Vivian Louise Daniel Trust  
Mr. and Mrs. Greg Kinnan  
Mr. and Mrs. Stanley Marsh 3

**Akst Family Scholarship Fund**

Deborah Brown  
Debby Carey  
Ms. Cherie A. Clifton  
Brad Johnson  
Marianne Jones

**Allen (Austin) Scholarship Fund**

Mr. and Mrs. Roger K. Vernon

**Amarillo High School Class Reunion Scholarship**

Amarillo High School Alumni Association

**Amarillo Music Teachers Memorial Scholarship**

Amarillo Music Teachers Association  
Rudy Bratcher  
Drs. Neil and Lisa Veggeberg

**Amarillo National Bank Adult Student Fund**

Amarillo National Bank  
Mr. and Mrs. Stanley Marsh 3  
Ms. Chris Newell  
Mr. and Mrs. B. Tol Ware II

**Amarillo Business & Professional Women's Scholarship**

Ms. Genece Files

**Amarillo Federation of Women's Clubs Scholarship**

Amarillo Federation of Women's Clubs, Inc.  
Nancy Brent

**Amarillo Music Teachers Memorial Scholarship**

Rudy Bratcher

**American Association of University Women Scholarship**

American Association of University Women

**Anglin (Charlene) Memorial Scholarship**

Ms. Lyndi C. Shadbolt

**Annual Campaign 04-05**

Davidson Oil Company

**Art Force Art and Graphic Design Scholarship**

Art Force  
Mr. and Mrs. Edward A. Fancher  
Mr. and Mrs. A. Lehman Gregg

**Art Force Choral Music Scholarship**

Art Force

**Art Force Fine Arts & Humanities Support Fund**

Art Force  
Mr. Richard Ware II

**Art Force Humanities Scholarship**

Art Force  
Mr. and Mrs. Stanley Marsh 3

**Art Force Music Scholarship**

Art Force

**Art Force Opera Scholarship**

Art Force

**Art Force Operating Fund**

Josephine Anderson Charitable Trust  
Anonymous Donor  
Art Force  
Ms. Jo Tyler Bagwell  
Ms. Lisa Draper Baker  
Mr. and Mrs. Bert Ballengee  
Mr. and Mrs. Robert R. Balliett  
Ms. Carolyn A. Balzar  
Dr. and Mrs. Robert E. Beckley  
Dr. and Mrs. Steven L. Berk  
Mr. and Mrs. James Besselman  
Mr. and Mrs. Mark Ernest Bivins  
Mr. and Mrs. Tom P. Bivins  
Mr. and Mrs. Gregg Bliss  
Body Barn  
Mrs. Jim Bowers  
Mr. and Mrs. Peter C. Bowes  
Mr. and Mrs. John K. Boyce, Jr.  
Mr. and Mrs. Daniel Bradley  
Mr. and Mrs. Edward W. Bradley  
Mr. and Mrs. R. P. Brent III  
Alice Brooks Insurance Agency  
Mr. Glen H. Brosier  
Mr. and Mrs. Ben Bruckner, Jr.  
Mr. and Mrs. W. P. Buckthal  
Mr. and Mrs. Thomas A. Bunkley  
Mr. and Mrs. Cecil Burke  
Ms. Grace Bybee  
Mr. and Mrs. Owen L. Bybee  
Mr. and Mrs. Tom Cambridge  
Mr. and Mrs. William D. Campbell  
Ms. Gay Chalfant  
Mr. and Mrs. Keevin Clark  
Mr. Paul Clark  
Clenney Chiropractic PA  
Mr. and Mrs. Richard (Ditt) Cline  
Mr. and Mrs. Robert Cowan  
Mr. and Mrs. R. C. Craig  
Mary Tom Crain  
Dr. Damon A. Cross  
Ms. Phyllis Curtis  
Mr. and Mrs. Teel Curtis  
Dr. and Mrs. John L. David  
Mr. and Mrs. Wendell L. Davies  
Ms. Pattilou P. Dawkins  
Mr. and Mrs. Robbin Dawson  
Beverly J. de la Bretonne  
Mr. Ray Dixon  
Mr. and Mrs. Jim C. Doche  
Mr. and Mrs. Dennis Dougherty  
Mr. and Mrs. Daniel Dowdy  
Mr. and Mrs. Ralph R. Duke  
Mr. and Mrs. Allen Durrett  
Mr. and Mrs. Gene Edwards  
Dr. and Mrs. Paul Iver Eimon  
Mrs. Laurel Stinnett Emmett  
Ms. Lilia Escajeda  
Dr. and Mrs. Clint L. Esler  
Mr. and Mrs. William R. Esler  
Mrs. Mildred S. Everett  
Mr. and Mrs. Edward A. Fancher



Mr. and Mrs. Philip Filsouf  
 First Data Western Union Foundation  
 Mr. and Mrs. Carroll Mack Forrester  
 Mr. and Mrs. Robert Forrester  
 Ms. Michele Fortunato  
 Mr. and Mrs. Raymond Foster  
 Mr. and Mrs. James B. Franklin  
 Dr. and Mrs. Tom S. Gerald, Jr.  
 Mr. and Mrs. Bill Gilliland  
 Mr. and Mrs. Peter Gleason  
 Mr. and Mrs. Mack Gordon  
 Mr. Perry Graham  
 Ms. Elaine Green  
 Dr. and Mrs. William L. Hallerberg  
 Ms. Janice R. Hamm  
 Mr. and Mrs. Patrick Hand  
 Mr. and Mrs. Carl D. Hare, Jr.  
 Dr. and Mrs. James Hayhurst  
 Mr. and Mrs. Jeffrey W. Hellberg  
 Mr. and Mrs. Bill D. Helton  
 Mrs. Ann E. Herrick  
 Mr. and Mrs. H. Joe Horn  
 Mr. and Mrs. Joe K. Howell  
 Mr. and Mrs. John T. Huffaker  
 Cdr. and Mrs. Robert Johannesen  
 Mrs. H. Fred Johnson  
 Mrs. Virginia Johnson  
 Mr. S.C. Johnston  
 Mrs. Bobbie G. Jones  
 Mr. and Mrs. Stephen Jones  
 Dr. and Mrs. Steven W. Jones  
 Mr. V. J. "Jim" Jordan, Jr.  
 Dr. and Mrs. James Kelley  
 Dr. William J. Kemp, Jr.  
 Mrs. Mary Klingensmith  
 Mr. and Mrs. Orland G. Lacer  
 Mr. and Mrs. Frank A. Ladd  
 Mr. and Mrs. Owen W. Lafferty  
 Dr. and Mrs. Michael O. LaGrone, M. D.  
 Mr. J. B. Lane  
 Mr. and Mrs. Benson Latham  
 Mr. Brandon Latham  
 Mr. and Mrs. Jess Ben Latham III  
 Mr. and Mrs. J. Rex Lemert  
 Dr. and Mrs. John R. Logsdon  
 Mr. and Mrs. Samuel B. Lovelady  
 Mrs. Betty Teel Bivins Lovell  
 Mr. Birke B. Marsh  
 Ms. Liz Marsh  
 Mr. and Mrs. Stan Marsh IV  
 Mr. and Mrs. Stanley Marsh 3  
 Dr. and Mrs. J. Paul Matney  
 Mr. and Mrs. John C. Maynard  
 Mays Foundation  
 Ms. Raenell McDonough  
 Mr. and Mrs. Richard McElreath  
 Dr. and Mrs. Art C. McKay, Jr.  
 Dr. and Mrs. Richard McKay  
 Mr. and Mrs. Robert D. McLeod  
 Mr. and Mrs. David Miller  
 Mr. and Mrs. Tom W. Miller  
 Mr. Bruce R. Miner

The Honorable & Mrs. Hal Miner  
 Mr. and Mrs. Bob G. Moore  
 Dr. and Mrs. Carroll T. Moore  
 Mr. and Mrs. Walter Mount  
 Ms. Sammi Murdoch  
 Mr. and Mrs. A. L. Nail  
 Mrs. Helen E. Neal  
 Mr. and Mrs. Frank O. Nelson  
 Dr. and Mrs. Ted M. Nicklaus  
 Mr. and Mrs. Pat L. Northcutt  
 Mr. and Mrs. Blake O'Brien  
 Mr. and Mrs. Jay O'Brien  
 Mr. and Mrs. William H. O'Brien  
 Mr. and Mrs. Lawrence A. Oeschger  
 Mrs. Kay (Kathryn) Paine  
 Mrs. Tisha Ware Peterson  
 Mr. and Mrs. Gary M. Pfeiffer  
 Mr. and Mrs. Lawrence G. Pickens  
 Ms. Helen Piehl  
 Mr. and Mrs. Chad Pierce  
 Mr. and Mrs. Joseph H. Pool  
 Dr. and Mrs. William T. Price  
 Mr. and Mrs. William M. Quackenbush  
 Mr. and Mrs. Harvey Lee Ratliff, Jr.  
 Dr. and Mrs. James F. Rauscher  
 Real Estate Concepts  
 Mrs. Anne Reid  
 Mr. and Mrs. Charles L. Rittenberry, Jr.  
 Ms. Ilene Roberts Balliett  
 Dr. and Mrs. William R. Robinson III  
 Mr. and Mrs. Robert R. Sanders  
 Mr. Guyon H. Saunders  
 Mr. and Mrs. Maurice J. Schooler  
 Mr. and Mrs. Jim Shelton  
 Mr. and Mrs. John M. Shelton III  
 Mr. and Mrs. Randall L. Sherrod  
 Mr. and Mrs. E. R. Sidwell  
 Mr. and Mrs. John R. Skaggs  
 Ms. Lexa Smith  
 Sound Systems, Ltd.  
 Dr. and Mrs. Robert (Bob) L. Stafford  
 Mr. and Mrs. Craig Stevens  
 Mrs. Pan Stickssel  
 Mr. and Mrs. Jack F. Turner  
 Mr. and Mrs. W. Champ Turner  
 Mr. John J. Velky  
 Mr. and Mrs. Rex C. Vermillion  
 Mr. and Mrs. Jack Waldrop  
 Mr. and Mrs. P. David Walker  
 Dr. and Mrs. Jack D. Waller  
 Mr. and Mrs. B. Tol Ware II  
 Mr. Richard Ware II  
 Dr. and Mrs. Steven T. Weber  
 Mr. David L. Weir  
 West Properties  
 Mr. and Mrs. David Wilder  
 Mr. and Mrs. Perry G. Williams  
 Mr. and Mrs. Ralph E. Wisian  
 Dr. and Mrs. David C. Woodburn  
 Mr. and Mrs. Steve Wright  
 Mr. and Mrs. Gus A. Wulfman

**Art Force Suzuki Scholarship**

Art Force

**Art Force Theater Arts Scholarship**

Art Force

**Barksdale (Lynda) Emergency Fund**

Mr. and Mrs. Fred Barksdale  
 Nancy Brent  
 Mr. Douglas H. Ward

**Bates (Dr. Enid M.) Scholarship**

Dr. Enid M. Bates  
 Janice Joyner

**Biology Excellence Fund**

Dr. and Mrs. Robert W. Bauman, Jr.  
 Bauman Books, Inc.  
 Nancy F. Brent  
 Dr. Nichol Dolby  
 Mr. and Mrs. Steve Dutton  
 Mr. and Mrs. Fidelis Fetsch  
 Drs. David and Renea Fike  
 Dr. and Mrs. Paul R. Hancock  
 Mr. and Mrs. Charles K. Hendrick, Jr.  
 Ms. Judy Jackman  
 Mr. and Mrs. Ronald C. Long  
 Dr. and Mrs. J. Paul Matney  
 Ms. Glenda I. McKinley  
 Mr. and Mrs. Steve Seabourn  
 Mr. and Mrs. Nick Smart  
 Mr. Ron Smyer

**Biology Travel Fund**

AC Biology Department  
 Dr. and Mrs. Robert W. Bauman, Jr.  
 Bauman Books, Inc.  
 Ms. Susan Coleman Burgoon  
 Pearson Publishing

**Blank (Nancy Knapp) Memorial Scholarship**

Robert Ferrell  
 Drs. David and Renea Fike  
 Anita Woods  
 Mr. and Mrs. Craig K. Woods

**Blankenship, (Collin/Maggie) Endowed Scholarship Fund**

Lou Ann Seabourn

**Bowman (Victoria) Scholarship**

Theresa Bowman  
 Mr. and Mrs. Johnny R. Hornstra  
 Judy Johnson  
 Dale Longbine  
 Kathleen McGee  
 Mr. Rob Woodyard

**Brown (Margaret C. Boyce) Scholarship**

Margaret Cannon Boyce & S. Spencer N. Brown  
 Kim Hays

**Bruckner, Sr. (B. M. "Bennie") Scholarship**

Mr. and Mrs. Brian Bruckner

**Cameron (Jack/Molly) Scholarship**

Sylvia Artho  
 Judy Johnson  
 Kathleen Sue McGee  
 Brenda Rossnagel

**Casey (Joshua) Scholarship**

Mr. Butch Casey  
Mr. and Mrs. Mal Manchee

**Cates (Nell) Memorial Scholarship**

Mr. and Mrs. William B. Adams  
Mr. and Mrs. James W. Cates  
Mr. and Mrs. Stan Higgs

**Geniza Ecological Research Grant Fund**

AC Biology Department  
Mr. Edwin R. Bauman II  
Dr. and Mrs. Robert W. Bauman, Jr.  
Mr. and Mrs. Michael G. Loftis  
Dr. and Mrs. John Schneider

**Center for Academic Development East Campus Fund**

Drs. David and Renea Fike  
The Don and Sybil Harrington Foundation  
Judy Johnson  
Mr. and Mrs. Jay R. Milleson  
Judy Williams  
Xcel Energy

**Chadwick, Ph.D. (Leona) Academic Excellence Scholarship**

Ms. Karen L. Craghead

**Chambers (Dorothy) Memorial Scholarship**

Steve Dutton  
Mr. and Mrs. Leroy E. Smith

**Cherry (Lisa) Scholarship Fund**

AC Nursing Division  
Dr. and Mrs. Robert W. Bauman, Jr.  
Beverly J. de la Bretonne  
Mr. and Mrs. Steve Dutton  
Drs. David and Renea Fike  
Mr. and Mrs. Johnny R. Hornstra  
Dr. and Mrs. Bradley W. Johnson  
Dr. and Mrs. Steven W. Jones  
Ms. Patricia C. Knight  
Mr. and Mrs. Stanley Marsh 3  
Mr. and Mrs. Lawrence A. Oeschger  
Mr. and Mrs. Wendell Vernon O'Kelly  
Mr. and Mrs. Steve Seabourn  
Dr. and Mrs. David C. Woodburn

**Choral Music Support Fund**

Dr. and Mrs. Robert W. Bauman, Jr.  
Ms. Vicki Covey  
Dr. Steven Weber

**Collard (Marjorie Davis) Scholarship**

John R. Collard, Jr. Family Trust  
Cheryl Howard  
Marianne Jones  
Ron & Carolyn Long  
Lyndi Shadbolt

**Community Link Building Fund**

Community Development Block Grant

**Community Link Learning Center Scholarship**

Josephine Anderson Charitable Trust  
Happy State Bank  
Judy Johnson

**Cook (Shirley B.) Scholarship**

Darryl Maddox  
Patricia Maddox

**Cox (Diana) Scholarship**

Bobbie Glasscock

**Curtis (Meloyne) Scholarship**

Dr. Enid M. Bates  
Mr. and Mrs. Malcolm Street

**Curtis (Meloyne) Child Care**

**Enrichment Fund**  
Mary Clare Munger

**Daniel, (Louise) Scholarship**

Pam Dickerson

**Davis (Keitha Jo) Art Scholarship**

Ms. Kathy Davis  
Mr. R. L. Franklin  
Cheryl Howard  
Paul Matney

**Delta Kappa Gamma-Eta Scholarship**

Kappa Eta Chapter

**Doiron (Jeff) Continuing Healthcare Education Scholarship**

Mr. and Mrs. Lou Youan

**Doshier, Jr. (Zed E.) Memorial Scholarship**

Mrs. Zed Doshier, Jr.

**Dreyer (R. H./Ladonna J.) Endowed Scholarship**

Mr. Robert H. Dreyer

**Dreyer (R. H./Ladonna) Non-Endowed Scholarship**

Mr. Robert H. Dreyer

**Dunn (Della) Scholarship**

Mr. and Mrs. Charles M. Wiesen

**Elliott (Robert B.) Memorial Scholarship**

Anonymous Donor  
Mr. and Mrs. Jerry G. Elliott

**Esler Family Scholarship**

Mr. and Mrs. J. Scott Esler  
Dr. and Mrs. Vance Esler

**Forrester (Mack/Arla) Scholarship**

Mr. and Mrs. Robert Forrester

**Fraze (Denny) Art Scholarship**

Mr. David A. Fraze

**Friends of AC Photography Support Fund**

Mr. Larry Batchlear

**Friends of KACV-FM Fund**

Drs. David and Renea Fike  
Friends of KACV-FM  
KACV-TV

**Garms (Nancy) Memorial Scholarship**

Mr. and Mrs. Ralph R. Duke  
Dr. and Mrs. Joe D. Garms

**General Scholarship**

Steven Berk  
Tracy Dougherty  
Mr. and Mrs. Ralph R. Duke  
Education Credit Union  
Ron Faulkner  
Renea Fike  
Rhonda Howard  
Sherri Hromas  
Charles Huber  
Marianne Jones  
Steven W. Jones, Ed.D.  
Mr. Malcolm M. Laing  
Dale Longbine  
Mr. and Mrs. Stanley Marsh 3  
Gay Mills  
Kay Mooney  
Jim Morris  
Mary Clare Munger  
Jeannette Nelson  
Jana Rice  
Debra Russell  
Dana Scott  
Mr. and Mrs. Jim Shelton  
Yufeng Sun  
Lynn Thornton  
Minnie Venable  
Kathryn Wetzel  
Connie Windows

**Gerald (Nancy) Suzuki String Fund**

Beverly J. de la Bretonne

**Gist (Dr. R. D.) Nursing Scholarship**

Ms. Pattilou P. Dawkins  
Mr. and Mrs. Carl D. Hare, Jr.  
Mr. and Mrs. Joe K. Howell  
Mrs. Betty Teel Bivins Lovell  
Mr. and Mrs. Stanley Marsh 3  
Dr. and Mrs. Richard McKay  
Mr. and Mrs. Robert R. Sanders  
Dr. and Mrs. Jack D. Waller

**Graphic Design Support Fund**

Kids, Inc.

**Grooms (Suzanne) Suzuki Fund**

Dr. and Mrs. Branch T. Archer III  
Dr. and Mrs. Mark Arrendondo  
Ms. Margaret Barry

Dr. and Mrs. Robert E. Beckley  
 Mr. and Mrs. Dale E. Buckner  
 Mary Tom Crain  
 Mr. and Mrs. Robbin Dawson  
 Mr. Bill Day  
 Beverly J. de la Bretonne  
 Dr. Nichol Dolby  
 Ms. Mary Emery  
 Mr. and Mrs. Edward A. Fancher  
 Mr. and Mrs. Richard C. Farrell  
 Dr. Nona Dale Fulton  
 Dr. and Mrs. Robert E. Gerald  
 Dr. and Mrs. Tom S. Gerald, Jr.  
 Dr. and Mrs. William Allison Guynes  
 Mr. and Mrs. Emerson Haraden  
 Dr. Mark A. Hulsey  
 Mr. V. J. "Jim" Jordan, Jr.  
 Mrs. Kay Kennedy  
 Dr. and Mrs. Richard G. Kibbey III  
 Dr. and Mrs. Richard McKay  
 Dr. and Mrs. Carroll T. Moore  
 Mr. and Mrs. David Musser  
 Mrs. Suzanne Marie Nair  
 Dr. and Mrs. Carl Thomas Nichols  
 Dr. and Mrs. Ted M. Nicklaus  
 Mrs. Camille Darren Nies  
 Mr. and Mrs. Donald H. Oheim  
 Mrs. Shawn Garcia O'Neal  
 Mr. Srinivas Pathapati  
 Dr. and Mrs. Phillip O. Periman  
 Ms. Elsa R. Porter  
 Mr. and Mrs. William R. Porter  
 Dr. and Mrs. Brian T. Pruitt  
 Dr. and Mrs. James F. Rauscher  
 Mrs. Brenda Jeanne Rossnagel  
 Mr. C. Edward Sauer  
 Mr. Stephen P. Simmons  
 Mr. and Mrs. Brian R. Smith  
 Mr. and Mrs. Jerry N. Smith  
 Dr. and Mrs. Hagos Tekeste  
 Dr. and Mrs. Robert Steve Urban  
 Mr. and Mrs. Lee Q. Vardaman  
 Mr. and Mrs. Rex C. Vermillion  
 Drs. John and Sheryl Williams

**GSM Scholarship**

Amando Anaao  
 Monique Dupuis  
 Judy Jackman  
 Brad Johnson  
 Delton Moore  
 Mr. and Mrs. Joe M. Morris

**Hale (Selden) TDCJ Corrections Officer Scholarship**

Toni Brasher  
 Mr. and Mrs. Selden B. Hale

**Hamilton (Robert W.) Scholarship**

Mrs. Helen Hamilton

**Hands (Sebel V.) Nursing Scholarship**

Ms. Hollis Ann Hands  
 Dr. and Mrs. Sebel V. Hands  
 Ms. Elaine H. Hazlewood

**Harms (Lorene) & Leona Chadwick Physical Education Fund**

Dr. and Mrs. Robert W. Bauman, Jr.

**Harms (Wilbert) & Leona Chadwick Scholarship**

Ms. Karen L. Craghead

**Harrington (Sybil B.) Scholarship**

Harrington Trust

**Harrington Law Enforcement Scholarship**

The Don and Sybil Harrington Foundation

**Harrington Women's Scholarship**

Ms. Karen L. Craghead

**Hartnett (Patricia) Award Fund**

Patricia Maddox

**Hastings Learning Center Fund**

Anonymous Donor  
 Christina Gonzales

**Hazlewood (John/Ruth Early) Scholarship**

Ms. Elaine H. Hazlewood

**Hereford Area Student Scholarship**

Deaf Smith County Chamber of Commerce  
 Mr. Clint Formby  
 Mr. and Mrs. S. L. Garrison  
 Mr. and Mrs. Robert D. Josserand  
 KPAN Radio  
 Dr. and Mrs. Duffy McBrayer  
 McGinty & Associates, LLP  
 Mr. and Mrs. Phil Parks  
 Mr. and Mrs. Steve Stevens  
 Stevens 5 Star Car & Truck Center

**Hinsley (Joyce James) Scholarship**

Ms. Moselle Ford  
 Ms. Diana Joyce Hinsley

**Hubbs (John Stanton) Memorial Acheivem Award Fund**

Dr. and Mrs. Robert W. Bauman, Jr.  
 Mr. and Mrs. Michael J. Hubbs  
 Mr. Joseph Kaltenbach

**Hughes (Pollyanna Badgett) History Scholarship**

Mr. and Mrs. Steve Dutton

**International Order of the Rainbow Girls**

International Order Rainbow Girls #19

**Jenkins (Cleo) Estate Unrestricted**

Art Force  
 Mr. and Mrs. Joe K. Howell

**Jenkins (M/M Joe E.) CIS Scholarship**

Dr. and Mrs. Rolland Jenkins, M. D.

**Johnson (A. M.) Scholarship**

Mr. and Mrs. Steve Dutton  
 Ms. Elaine H. Hazlewood  
 Mrs. A. M. Johnson, Jr.  
 Mr. and Mrs. Mike Myers  
 David Schmedel  
 Mr. and Mrs. Mark Thistlethwaite  
 Miss Connie Windows

**Journalism Support Fund**

Angelina College  
 Anonymous Donor  
 Big Spring ISD  
 Canyon Independent School District  
 Caprock High School  
 Kilgore College  
 Palo Duro High School  
 Pampa ISD  
 Panhandle Press Association  
 Paris Junior College  
 Tarrant County College District  
 Texarkana College  
 University of Texas at Tyler  
 Wellington Leader

**Joyner (Bud & Janice) Student Fund**

Ms. Cherie A. Clifton  
 Mrs. Mildred S. Everett  
 Drs. David and Renea Fike  
 Dr. and Mrs. Luther Bud Joyner

**KACV-TV Advise and Consult Fund**

Vivian Louise Daniel Trust  
 Mr. L. O'Brien Thompson

**Kappa Alpha Theta Alumnae Scholarship**

Edie Carter  
 Kappa Alpha Theta Alumnae  
 Waite & Genevieve Phillips Foundation

**Language, Communication & Fine Arts Excellence Fund**

Dr. and Mrs. Fred A. Snyder  
 Pat Knight  
 Minnie Venable

**Language/Communication Division Scholarship**

Pat Knight

**Lincycumb (Roxanne) Memorial Scholarship**

Ms. Donna D. Barnett  
 Mr. and Mrs. Charles Harlan  
 Ms. Diana Jolly  
 Mr. and Mrs. Dave Rogers

**LITE Scholarship Fund**

Amarillo Area Law Enforcement Lions Club  
 Amarillo Artificial Lim & Brace Company  
 Josephine Anderson Charitable Trust  
 Ms. Jeannette Angel  
 Anonymous Donor  
 Mr. Ray A. Baker

Bell Helicopter Textron, Inc.  
 Mr. Kent Birdsong  
 Ms. Cynthia Bischof  
 Ms. Theresa M. Bowman  
 Mr. and Mrs. Robert G. Brown  
 Mr. and Mrs. James Connors  
 Ms. Vicki Covey  
 Ms. Karen L. Craghead  
 DLB Trucking  
 Mr. and Mrs. Dennis Dougherty  
 Mr. and Mrs. Paul F. Engler  
 Mrs. Sally Evans  
 Mr. and Mrs. Tom Farris  
 Drs. David and Renea Fike  
 Mr. and Mrs. Kelly R. Forehand  
 Mrs. Maria D. Garcia  
 Mr. Mark Haiduk  
 Dr. and Mrs. Sebel V. Hands  
 Hastings Entertainment, Inc.  
 Mr. and Mrs. Johnny R. Hornstra  
 Ms. Judy Jackman  
 Dr. and Mrs. Bradley W. Johnson  
 Dr. and Mrs. J. Paul Matney  
 Mays Foundation  
 Mr. and Mrs. Jay R. Milleson  
 W. O. and Louise Mullins Foundation  
 National Home Health Care, Inc.  
 Panhandle Independent Living Center  
 Mr. and Mrs. William R. Porter  
 Mr. and Mrs. Daniel Raffkind  
 Mrs. Brenda Jeanne Rossnagel  
 Mr. and Mrs. Steve Seabourn  
 Second Chance Foundation  
 Mr. and Mrs. Greg Sessler  
 Mr. and Mrs. Nick Smart  
 Specialized Therapy Services of Amarillo  
 P.L.L.C.  
 Ms. Jessica Stroud  
 The ARC of Potter/Randall County  
 United Supermarkets, Inc.  
 Mrs. Beverly Vinson  
 Weyerhaeuser Paper Company  
 Ms. Judy Williams

**Little (Jack and Margaret) Scholarship**  
 Mr. and Mrs. Jack Little

**Marsh (Wendy) Award for Community Service Fund**  
 Amarillo High School Seniors of 1955

**Martin (Dr. A. B.) Memorial Scholarship**  
 Anonymous Donor

**Math & Engineering Excellence Fund**  
 Dr. and Mrs. Robert W. Bauman, Jr.  
 Drs. David and Renea Fike  
 Kathryn Wetzel

**Maynard (John C. and Virginia) Scholarship**  
 Maynard Foundation, Inc.

**Mays (Betty Lou) Scholarship**  
 Mays Foundation

**McCuan (Marvin G.) Memorial Scholarship**  
 Edie Carter  
 Helen McCuan Estate

**McDonough Scholarship**  
 Dr. and Mrs. J. Paul Matney  
 Ms. Raenell McDonough

**McElreath (Richard/Jennifer) Scholarship**  
 Mr. and Mrs. Richard McElreath

**McGee (Sue) Nursing Development Excellence Fund**  
 Amarillo VA Health Care System  
 Baptist Community Services  
 Brownwood Regional Medical Center  
 BSA Health System  
 Cargill Meat Solutions  
 Dallam-Hartley Counties Hospital  
 Drs. David and Renea Fike  
 D'Dee Grove  
 Lovelace Sandia Health System  
 Lubbock Heart Hospital  
 Moore County Hospital District  
 Oklahoma Panhandle State University  
 Presbyterian Healthcare Services  
 Professional Apparel, Inc.  
 Katherine Reed  
 Scott & White  
 Texas Tech University Health Sciences  
 Center  
 UMC Health System  
 University Medical Center  
 West Texas A&M University

**McKinley, Sr. (Robert E.) Scholarship**  
 Steve Dutton  
 Ms. Glenda I. McKinley  
 Mr. and Mrs. Robert E. McKinley, Jr.

**Merchant (Deann C.) Psychology Scholarship**  
 Dr. Deann Merchant

**Merrill Lynch Scholarship**  
 Mr. and Mrs. William G. Landess  
 Merrill Lynch & Co. Foundation, Inc.

**Miller (Barbara) Memorial Scholarship**  
 Bell Helicopter Textron, Inc.  
 Nancy F. Brent  
 Mr. and Mrs. Ralph R. Duke  
 Elkay Plastics Co., Inc.  
 Mr. and Mrs. Charles E. King  
 Mr. and Mrs. Orland G. Lacer  
 Mr. Robert & Mr. John Morrison  
 PIA Insurance Agency, Inc.  
 Mr. and Mrs. Anthony J. Rando  
 Mr. and Mrs. Maurice J. Schooler

**Monden (Dianna) Memorial Scholarship**  
 Mr. and Mrs. John L. Monden, Jr.

**Moore County Campus Student Emergency Fund**  
 Hastings Entertainment, Inc.

**Moore County Excellence Fund**  
 Mrs. Billie Faye Schumacher

**Moore County Student Fund**  
 Mr. and Mrs. Stanley Marsh 3

**Morgan (B. L./Doris) Visual Arts Scholarship**  
 Boeing  
 Delta Airlines Foundation  
 Ms. Doris Anne Morgan

**Morris (Gladys M./Edward S.) Scholarship**  
 Mr. and Mrs. Carl D. Hare, Jr.  
 Mr. and Mrs. Edward S. Morris

**Native American Community Scholarship**  
 Ms. Diana L. Lindway  
 Mr. Freddie Toledo

**Neal (Nat) Memorial Scholarship**  
 Angela Allen  
 Mrs. Helen E. Neal  
 Delores Thompson

**Nizzi (Arthur E.) Memorial Scholarship**  
 Dr. and Mrs. George M. Batsche, Jr.  
 Joe Walsh  
 Miss Connie Windows

**Northwest Texas Healthcare System Scholarship**  
 Dr. and Mrs. Dean N. Armstrong  
 Dr. and Mrs. William T. Price

**Northwest Texas Healthcare Auxiliary Scholarship**  
 Northwest Texas Healthcare System  
 Auxiliary

**Ordway (Bill) Memorial Scholarship**  
 Mr. and Mrs. Walter Mount  
 PEO Chapter CV

**Panhandle Safety Fund**  
 Panhandle Chapter ASSE

**Paullus (Wayne S.) Surgical Tech Scholarship**  
 Mr. Michael C. Hughes  
 XI IOTA PI, Beta Sigma Phi

**PBS Capital Fund**  
 Hazel Kelley Wilson Charitable Trust



**PEO Chapter CV Scholarship**

PEO Chapter CV  
Mr. and Mrs. Maurice L. Sproul  
Mrs. Jerome T. Stocking

**Peters (Joseph) Scholarship**

Dr. Michael R. Peters

**Pittman, Larue Scholarship**

David Schmedel

**Pond (Jim) Scholarship Fund**

Jim Pond

**Porter (Marion/Kenneth) Endowed Scholarship**

Ms. Mildred Z. Edwards  
Mrs. Mildred S. Everett  
Mr. and Mrs. Harvey Lee Ratliff, Jr.

**Potter Randall Medical Alliance Scholarship**

Denise Hampton  
Potter-Randall County Medical Alliance

**Prather (W. L. "Bill") Scholarship**

Mr. W. L. Prather

**Potter Randall County Medical Non-Endowed Scholarship**

Potter-Randall County Medical Alliance

**President's Discretionary Fund**

Dr. Steven W. Jones, Ed.D.  
Romona Munsell & Associates

**Quackenbush (Bill) Scholarship**

Deborah Welch

**Richey (Dr. W. R.) Scholarship**

Dr. and Mrs. William R. Richey

**Riley (Sean) Scholarship**

Cooper Industries  
Cooper Industries Matching Gifts Program  
Mr. and Mrs. Millard McGinley, Jr.  
Mr. and Mrs. John W. Notestine  
Mr. and Mrs. H. John Riley, Jr.  
Mr. and Mrs. Ronald Riley  
Strathmore Chemical Coatings

**Robberson (Dr. Jason) Memorial Scholarship**

Jeanetta Smiley

**Roller (Dale) Scholarship**

Mr. and Mrs. Stanley Marsh 3

**Rosenwald (Marian/Monte) Scholarship**

Dr. and Mrs. Art C. McKay, Jr.

**Rotary East Scholarship**

Mr. and Mrs. A. John Doucette

**Rowan (Jonnie) Library Scholarship**

Marian Daniel  
Mrs. Mildred S. Everett  
Mr. Dallas Haner

**Russell, Robin/Hugh Art/Photography Scholarship Fund**

Paul Matney

**Ryan (Lee W./Betty) Scholarship**

Dr. James W. Ryan

**Salazar (Antonio Jr./Yolanda I.) Scholarship**

Mr. and Mrs. Antonio Salazar, Jr.

**Savage-Roberson Excellence Scholarship**

Merrill Lynch & Co. Foundation, Inc.  
Mr. and Mrs. Alan Roberson

**Sciences & Engineering Division Scholarship**

Drs. Clyde D. & Peggy Alley  
Drs. David and Renea Fike  
Richard Hobbs  
Ms. Judy Jackman  
John Pool

**SGA Scholarship Fund**

AC Student Government Association  
Mr. and Mrs. B. Tol Ware II

**Sidwell (Eugene C./Pauline) Scholarship**

The Sidwell Foundation

**Solomon (Mamie) Scholarship**

Merrill Lynch & Co. Foundation, Inc.  
Ms. Mamie D. Soloman

**Special Restricted Fund**

Dr. Grace Emily Archer  
Dr. and Mrs. Steven J. Austin  
Better Business Bureau Education Foundation  
Mr. and Mrs. Steven F. Davidson  
Dodson & Company  
Mr. and Mrs. Robert Gerhardt  
Christina Gonzales  
Mr. and Mrs. Bill Hite  
Richard Hobbs  
Helen McCuan Estate  
Mr. and Mrs. Nick Smart  
Mr. and Mrs. Eugene B. Smith, Jr.  
Mr. J. Steven Synck  
Texas Nurses Assn. Dist No. 2  
Mr. L. O'Brien Thompson  
Mr. and Mrs. B. J. Tolbert

**Stinnett (Ben M.) Memorial Scholarship**

Mr. and Mrs. John K. Boyce, Jr.  
Mrs. Beaumont Stinnett

**Sun (Dr.) Physics Development Fund**

Dr. and Mrs. Robert W. Bauman, Jr.

**Suzuki String Program Fund**

Ms. Mary Ruth McCulley

**Suzuki Support Fund**

Mary Tom Crain  
Mr. and Mrs. Robbin Dawson  
Ms. Joann T. Jones  
Mr. and Mrs. Stanley Marsh 3  
Dr. and Mrs. Ted M. Nicklaus  
Mr. Srinivas Pathapati  
Dr. and Mrs. Phillip O. Periman  
Mr. and Mrs. William R. Porter

**Talley, Sr. (Don W.) Scholarship**

Mr. Richard M. Alder  
Mrs. Betty Sue Talley  
Mr. Brian Talley  
Mr. and Mrs. Don W. Talley, Jr.  
Mr. and Mrs. Shawn Watson

**Taylor, Dr. Joe Scholarship**

Dr. Joe F. Taylor

**Thompson (L. O'Brien) Scholarship**

ChevronTexaco Foundation  
Mr. L. O'Brien Thompson

**Tingley (Nancy) Award Fund**

Jackson County Memorial Hospital  
Lubbock Christian University  
Presbyterian Healthcare Services  
Mr. William A. Roberts  
Specialty Hospital at Plum Creek  
Texas Tech Health Sciences Center

**Unrestricted Fund**

AIG Insurance  
American Business Clubs of Amarillo  
Mrs. Billie Faye Schumacher

**Valero Scholarship**

Valero Energy Corporation

**Ware Care Memorial Center Scholarship**

Mr. and Mrs. Carter B. Kelly

**Waren (Jim-Jen) Scholarship**

Anonymous Donor  
Mr. Gary F. Waren

**Weaver (Willie M.) Management Scholarship**

Rudy Bratcher  
Mr. and Mrs. Victor A. Fite  
Mr. Willie M. Weaver

**Wertz (Royal F.) Memorial Scholarship**

Dr. Matt C. Scalapino

**Wilder (Myrt/David) Scholarship**

Mr. and Mrs. David Wilder

**Wright (Jared Lee) Scholarship**

Richard Pullen

**Young (Bill/Susan) Respiratory Care Scholarship**

Mr. and Mrs. William A. Young

## LIFETIME Philanthropists

The Amarillo College Board of Regents in 1961 believed a foundation would benefit the college, its students, faculty and programs. On January 23, 1962, Regents adopted the Articles of Incorporation of the Amarillo College Foundation, Inc. President A. B. Martin announced the first gift of \$2,500 from Scott Lumber Company to be used as a faculty emergency loan fund. Those who have made cumulative gifts of \$2,500 or more become Lifetime philanthropists, one of the highest forms of recognition Amarillo College and The Amarillo College Foundation can bestow. Donors are recognized in this report for cumulative gifts.

The many accomplishments Amarillo College has achieved through the years could not have been attained without the sacrifice and dedication of men and women who have brought to Amarillo College the same vision that was responsible for the institution's origins.

### Visionary \$1,000,000 +

Priscilla H. Connally Estate  
Sybil B. Harrington  
U. S. Department of Education

### Founder \$100,000 - \$999,999

AC Student Government Association  
Amarillo Area Foundation  
Amarillo National Bank  
Josephine Anderson Charitable Trust  
Art Force  
Don L. and Beckie Bagot Trust  
Mary E. Bivins Foundation  
Brumley Foundation, Inc.  
Mr. and Mrs. W. P. Buckthal  
Mr. and Mrs. James B. Franklin  
The Don and Sybil Harrington Foundation  
The Hundred Club of Amarillo, Inc.  
Mr. and Mrs. Joe K. Howell  
Cleo Jenkins Estate  
Margaret Kesterson  
Helen McCuan Estate  
Mabel McDonald Estate  
Flora Lee Meyer Estate  
Judy Noble Estate  
Elizabeth Nunn Estate  
Mr. and Mrs. Lawrence A. Oeschger  
Dean & Clara Simon Estate  
Mr. L. O'Brien Thompson  
& three anonymous donors

### Colleague \$25,000 - \$99,999

Mrs. Malouf Abraham  
AC Lamplight Youth Theater  
Amarillo Federation of Women's Clubs, Inc.  
Amarillo Globe News  
Amarillo High School Alumni Association  
Atmos Energy  
Audrey Ball-Kaufman Estate  
Bank of America Foundation  
The Barnabas Fund  
Fannie Brumley Estate  
ChevronTexaco Foundation  
Dr. Joan J. Coleman  
Community Development Block Grant  
Mr. and Mrs. William E. Conway  
Mary Ellen Dambold Charitable Trust  
Vivian Louise Daniel Trust

Mr. and Mrs. Robert H. Dreyer  
The C. J. & Syble Fowlston Charitable Trust  
Suzanne Grooms Estate  
Mr. and Mrs. John W. Hazlewood  
Mr. and Mrs. James C. Holcomb  
E. C. & Floriene Hossler Estate  
Virginia Johnston  
Junior League of Amarillo  
Kelley Family Foundation  
Eunice M. King  
Mr. and Mrs. Stanley Marsh 3  
Maynard Foundation, Inc.  
Mays Foundation  
Meadows Foundation, Inc.  
Merrill Lynch & Co. Foundation, Inc.  
Ned O. & Linda Miller Charitable Trust  
Amos Molyneaux Charitable Trust  
Mr. and Mrs. Edward S. Morris  
George & Biddy Morris Foundation  
W. O. and Louise Mullins Foundation  
National Endowment for the Humanities  
Northwest Texas Healthcare System Auxiliary  
Mr. John G. O'Brien  
J. Stephen Penner, Jr.  
PEO Chapter CV  
Mr. and Mrs. Joseph H. Pool  
Dr. and Mrs. Kenneth B. Porter  
Potter-Randall County Medical Alliance  
Mr. W. L. Prather  
Mr. and Mrs. William M. Quackenbush  
Dr. and Mrs. William R. Richey  
Mr. and Mrs. Alan Roberson  
Jonnie Rowan Estate  
Paulus F. Schroeter Trust  
The Sidwell Foundation  
Barcine Smith  
St. Anthony's Hospital Auxiliary  
Mrs. Beaumont Stinnett  
Dr. Joe F. Taylor  
L. M. & Frances Finch Tyler Estate  
Frank J. Warren  
Vivian Brumley Warren  
Mr. and Mrs. David Wilder  
Hazel M. Kelley Wilson  
Dr. Johnny T. Wise  
Xcel Energy

& four anonymous donors

### Partner \$10,000 - \$24,999

AC Classified Employees Association  
Amarillo Business & Professional Women  
Amarillo Children's Theatre Guild, Inc.  
Amarillo Hardware Company  
Amarillo Petroleum Society  
Amarillo Republican Women  
American Housing Foundation  
Mr. and Mrs. William H. Attebury  
Mr. and Mrs. James B. Austin III  
Dr. Enid M. Bates  
Dr. and Mrs. Robert W. Bauman, Jr.  
Mr. and Mrs. Robert W. Bauman, Sr.  
Mr. and Mrs. Ronald Keith Berry  
Mrs. B. M. Britain  
J. Hal Brown  
M. K. Brown Foundation, Inc.  
Margaret Cannon Boyce & S. Spencer N. Brown  
BSA Health System  
BWXT Pantex  
Dr. and Mrs. Bill F. Byrd  
Canadian Longhorn Petroleum Corp.  
Mr. and Mrs. Kenneth Cates  
Dr. Leona F. Chadwick  
Chevron U.S.A., Inc.  
Cooper Industries  
Mrs. Arthur F. Cox  
Cryogenics Research and Development, Inc.  
Dr. Amogene F. DeVaney  
Mrs. Zed Doshier, Jr.  
Mr. and Mrs. Allen Durrett  
Mr. and Mrs. Gene Edwards  
El Paso Energy Foundation  
Mary Emeny and Hunter Ingalls  
Mr. and Mrs. William R. Esler  
Mr. and Mrs. Robert Forrester  
Mrs. Charles E. Fyfe III  
Dr. and Mrs. Tom S. Gerald, Jr.  
Gilliland Family Foundation



L. Pete Gilvin  
 IdaMae Gorsline  
 Dr. James A. Guest  
 Hastings Entertainment, Inc.  
 Mr. and Mrs. Joe J. Henard  
 Albert & Ethel Herzstein Charitable  
 Foundation  
 Diana Joyce Hinsley  
 Dixie Lee Brumley Holland  
 IBM Corporation  
 Janice & Friends  
 Mrs. A. M. Johnson, Jr.  
 Dr. and Mrs. Luther Bud Joyner  
 Kappa Alpha Theta Alumnae  
 Mr. and Mrs. E. H. Klein  
 Mr. and Mrs. Malcolm M. Laing  
 Mr. and Mrs. Jack Little  
 Mr. and Mrs. Wales H. Madden, Jr.  
 Estelle Marsh  
 Mason & Hanger -Silas Mason Co., Inc.  
 Francis C. McLoughlin Estate  
 Mid Continent Foundation  
 Doris Anne Morgan  
 Susan Sanford Mount  
 Helen E. Neal  
 Mr. and Mrs. Harry E. Neel  
 Dr. and Mrs. Ted M. Nicklaus  
 Mr. and Mrs. Jay O'Brien  
 Mr. and Mrs. Jack Oldham  
 Palo Duro Chapter American Business  
 Club  
 Panhandle Society of Radiographers &  
 Related Sciences  
 Philcon Development Company, Inc.  
 Waite & Genevieve Phillips Foundation  
 LaRue Pittman  
 John Powell  
 Mr. and Mrs. Anthony J. Rando  
 Mrs. Robert L. Roseberry  
 Dr. and Mrs. Avery Rush III  
 Mr. and Mrs. Mike Russ  
 SBC Foundation  
 Mr. and Mrs. Stanley Schaeffer  
 Dr. and Mrs. John Schneider  
 Bernie Siegel Profits  
 The Honorable and Mrs. John Smithee  
 James L. Sobieski  
 Betty W. Sterquell  
 Mr. and Mrs. Malcolm Street  
 Suzuki Parents  
 Mrs. Betty Sue Talley  
 Jack C. Thomas & Son Paint, Inc.  
 Tyson Foods Foundation, Inc.  
 United Supermarkets, Inc.  
 Helen Vahue  
 Valero  
 Mr. and Mrs. C. Richard Wagner, Jr.  
 Mr. and Mrs. Jack E. Wardlow II

Forrest S. Warren  
 Walter C. Watkins, M. D.  
 Mr. and Mrs. A. D. Weatherly  
 Wells Fargo Bank  
 Dr. and Mrs. Allen F. Wiese  
 Mr. and Mrs. William A. Young  
 & five anonymous donors

**Associate \$2,500 - \$9,999**

Mr. and Mrs. Kenneth G. Abbott  
 Mr. and Mrs. Charles Abercrombie  
 AC ADN Class of May 1993  
 AC Adult Students Program  
 AC Employees Courtesy Fund  
 AC Journalism Department  
 AC Natural History Museum  
 AC Nursing Division  
 AC Theatre Arts Department  
 Helen Adkisson  
 AHS Reunion Class 1941  
 AIG Insurance  
 Drs. Clyde D. & Peggy Alley  
 Amarillo Advertising Federation  
 Amarillo Association of Realtors  
 Amarillo Chamber of Commerce  
 Amarillo Fine Arts Association  
 Amarillo High School  
 Amarillo Hispanic Chamber of Commerce  
 Amarillo Independent School District  
 Amarillo Motor Carriers  
 Amarillo Optimist Club  
 American Association of University Women  
 American Business Clubs of Amarillo  
 Anderson Merchandisers  
 Jeannette Angel  
 Dr. and Mrs. Branch T. Archer III  
 Dr. Elizabeth M. Archer  
 Dr. Grace Emily Archer  
 Sue Armstrong  
 ASARCO Foundation  
 Auto, Inc.  
 Mr. and Mrs. James A. Badgett, Jr.  
 J. Fred Balderston  
 Dr. and Mrs. Robert M. Ball  
 Armando Barbatos  
 Larry Batchlear  
 J. A. Bates  
 Dr. and Mrs. George M. Batsche, Jr.  
 Bell Helicopter Textron, Inc.  
 Mr. and Mrs. Robert M. Bennett  
 Better Business Bureau Education  
 Foundation  
 Beverly Enterprises  
 Gayle H. & Peter Bickers Foundation  
 Mrs. Henry Blackburn  
 Collin R. Blankenship  
 Lise LeClair Blankenship  
 Maggie Blankenship  
 Blue Vinyl Records  
 Boatmen's First National Bank  
 Boeing  
 Mr. and Mrs. John K. Boyce, Jr.

Mr. and Mrs. Edward W. Bradley  
 Roy M. Britain  
 Dr. and Mrs. Gary L. Brown  
 N. Brown Foundation  
 Mr. and Mrs. Ben Bruckner, Jr.  
 Bruckner Family Foundation, Inc.  
 BSA Foundation  
 Mr. and Mrs. James D. Bullock  
 Cabot Corporation  
 Mr. and Mrs. T. M. Caldwell  
 Mr. and Mrs. David Cale  
 Canyon Independent School District  
 Caprock High School  
 Mr. and Mrs. W. W. Carter  
 Mr. and Mrs. James W. Cates  
 Mr. and Mrs. H. D. Chapman  
 Chicago Title & Trust Company  
 Betty Childers  
 City of Amarillo  
 Linda Clayton  
 Mr. and Mrs. Richard Cline  
 Coca Cola Bottling Company  
 Dr. and Mrs. Martin I. Cohen  
 Elton F. Cole  
 John R. Collard, Jr. Family Trust  
 Carolyn H. Conklin  
 Shirley Cook Estate  
 William A. Cook  
 Mr. and Mrs. William H. Coon  
 Mr. and Mrs. Michael D. Cox  
 Mrs. J. Paul Craig  
 Mary Tom Crain  
 Mr. and Mrs. Robert S. Curl  
 David E. Davenport  
 Pattilou P. Dawkins  
 Della Dunn Realtors  
 Dr. John V. Denko  
 Diamond Shamrock Refining & Marketing  
 Corporation  
 Downtown Kiwanis Club  
 Duncan & Boyd Jewelers  
 Louise Dunn  
 Mr. and Mrs. Steve Dutton  
 Education Credit Union  
 Dr. and Mrs. Paul Iver Eimon  
 Caroline B. Emeny  
 Laurel Stinnett Emmett  
 Paul F. & Virginia J. Engler Foundation  
 Dr. and Mrs. Clint L. Esler  
 Mr. and Mrs. J. Scott Esler  
 Mrs. Walter Eubanks  
 Mildred S. Everett  
 Mr. and Mrs. R. Craig Evetts  
 Mr. and Mrs. H.C. Federer  
 Mr. and Mrs. Joseph E. Ferguson  
 Pat J. Fincher  
 Mr. and Mrs. Robert N. Fletcher  
 Mr. and Mrs. Kelly R. Forehand  
 Mr. Clint Formby  
 Mr. and Mrs. Carroll Mack Forrester  
 Myra A. Fowler  
 David A. Frazee  
 Friends of Robert Hirsch



Dr. Nona Dale Fulton  
 Dr. Cullie F. Funderburk  
 Dr. and Mrs. Larry R. Garre  
 Mr. and Mrs. Bill Gilliland  
 Gilvin-Terrill, Inc.  
 Elizabeth L. Girard  
 Gist-Nurses Loan Trust  
 Golden Spread Mothers-in-law Club  
 GTE Foundation  
 Lawrence R. Hagy Estate  
 Melinda Hagy Revocable Trust  
 Mr. and Mrs. Selden B. Hale  
 Hamilton Family Revocable Trust  
 Helen Hamilton  
 Dr. and Mrs. Sebel V. Hands  
 Mr. and Mrs. Carl D. Hare, Jr.  
 Ann Lee Harris  
 Patricia W. Hartnett  
 Elaine H. Hazlewood  
 William J. Helm  
 Goldie Hermsmeyer  
 Hi-Plains Kiwanis Club  
 Dr. and Mrs. Gerald H. Holman  
 Mr. and Mrs. Johnny R. Hornstra  
 Houston Oil & Mineral  
 Leon Hoyt, Jr.  
 Mr. and Mrs. Michael J. Hubbs  
 Mr. and Mrs. John T. Huffaker  
 E.L. Hunter Estate  
 Instruments Society of America  
 International Order Rainbow Girls #19  
 Johnnie James  
 Mrs. Joe E. Jenkins  
 Dr. and Mrs. Steven W. Jones  
 Mr. V. J. "Jim" Jordan, Jr.  
 Mr. and Mrs. Robert D. Josseland  
 Mrs. W.E. "Bill" Juett  
 Mr. and Mrs. Ken Kelley  
 Jack B. Kelley, Inc.  
 Mr. and Mrs. Dale Kleuskens  
 Dr. and Mrs. William Klingensmith  
 Mr. and Mrs. Clayton Knapp  
 Mr. and Mrs. Ronald R. Kordas  
 Anna Belle Kritser  
 Mr. and Mrs. Orland G. Lacer  
 Mr. and Mrs. Frank A. Ladd  
 Mr. and Mrs. William G. Landess  
 Mr. and Mrs. Ronald C. Long  
 Mr. and Mrs. Samuel B. Lovelady  
 Betty Teel Bivins Lovell  
 Mr. and Mrs. Darryl Maddox  
 Michael Marsh  
 Mr. and Mrs. Guido T. Marx  
 Dr. and Mrs. J. Paul Matney  
 Mr. and Mrs. John C. Maynard  
 Dr. Marilyn Elaine Mays  
 McCormick Company  
 Mrs. Marvin McCuan  
 Dr. David N. McDonald  
 Mr. and Mrs. Richard McElreath  
 Mr. and Mrs. Millard McGinley, Jr.  
 Dr. and Mrs. Art C. McKay, Jr.  
 Mr. and Mrs. Robert E. McKinley, Sr.

Edward L. Melin  
 Dr. Deann C. Merchant  
 Mesa Limited Partnership  
 Mid-West TV & Appliance  
 The Honorable and Mrs. G. William Miller  
 Mr. and Mrs. Jesse C. Miller  
 Mrs. Donald G. Mitchell  
 Mobil Foundation, Inc.  
 Mrs. James A. Monk  
 Mr. and Mrs. Donald L. Moore  
 Mr. and Mrs. Gary R. Moore  
 Moore County Publishing Company, LLC  
 M. Lynn Morgan  
 Mrs. George Morris  
 P. Max Motley  
 Myers Poultry Farm  
 Nabob Production Company  
 NationsBank  
 Native American Community  
 Mr. and Mrs. David Nevarez  
 Elizabeth F. Northcutt  
 Northwest Texas Healthcare System  
 Dr. Neal D. Nossaman  
 Mr. and Mrs. J. C. Page  
 Painting/Decorating Contractors  
 Panhandle Chapter ASSE  
 Panhandle District Dental Society  
 Panhandle Human Resources Association  
 Panhandle Press Association  
 Panhandle-Plains Student Loan Center  
 Pearson Publishing  
 PEO Chapter Al  
 Dr. and Mrs. Phillip O. Periman  
 Dr. Michael R. Peters  
 Phi Theta Kappa  
 Mr. and Mrs. Lawrence G. Pickens  
 Mr. and Mrs. Douglas Pickle  
 Lucille H. Pipkin  
 PlainsCapital Bank  
 Jim Pond  
 Mr. and Mrs. Dan A. Porter  
 Gladys Post Nurses Trust  
 Potter-Randall Democratic Club  
 Mr. and Mrs. Jack D. Powell  
 Walter Powell  
 Judy Prather  
 B. M. Puckett  
 Mr. and Mrs. Daniel Raffkind  
 Lawrence C. Reynolds  
 RGK Foundation  
 Mr. and Mrs. Emmett M. Rice, Jr.  
 Mr. and Mrs. Ronald Riley  
 Laura Roberts  
 Rotary Club of Amarillo  
 Rotary Club of Amarillo East  
 Dr. James W. Ryan  
 Dr. and Mrs. Charles B. Sadler  
 Mr. and Mrs. Antonio Salazar, Jr.  
 Sanders Baker, P.C.  
 Guyon H. Saunders  
 Mr. and Mrs. Gerald F. Schoen  
 Schooler Funeral Home, Inc.  
 Billie Faye Schumacher

Mr. and Mrs. Horace Scott  
 Second Chance Foundation  
 Thelma Seibel Trust  
 Mr. and Mrs. William E. Semmelbeck  
 Mr. and Mrs. Edward C. Shaw  
 Dr. Susan Shaw  
 Dr. and Mrs. Walter Shelly  
 Mrs. Malcolm Shelton  
 Shiver-Megert & Associates  
 Urma L. Skinner  
 Mr. and Mrs. Nick Smart  
 Emily W. Springer  
 Lowell H. Stapf  
 Mr. and Mrs. Norman K. Stewart  
 Pan Sticksel  
 Ben Masterson Stinnett Estate  
 George Strake Foundation  
 Harriett A. Strickland  
 Student Aid Association  
 Hatton W. Sumners Foundation, Inc.  
 Sunray Co-Op  
 Target Stores  
 Billie Jo Mace Tevebaugh  
 Texas Firefighters Foundation, Inc.  
 Mr. and Mrs. Roy Tolk  
 Toot 'N Totum Food Stores, Inc.  
 Top of Texas Y's Men  
 Transport Life Insurance Company  
 Betty W. Trout  
 Underwood, Wilson, Berry, Stein &  
 Johnson, P.C.  
 University of Texas at Austin  
 Utility Engineering Corporation  
 C. Richard Wagner III  
 T. J. Wagner, Jr. Estate  
 Mr. and Mrs. James W. Walker  
 Wal-Mart  
 Mr. and Mrs. Harold Wall  
 Gary F. Waren  
 Bertie Warren  
 Charles A. Watkins  
 Mr. and Mrs. Donald O. Watkins  
 Dr. and Mrs. Harold E. Watkins  
 Western Builders  
 Westminster Presbyterian Women's  
 Association  
 Weyerhaeuser Company Foundation  
 Allyne Emily Whelchel  
 Mr. and Mrs. Don W. White  
 Mr. and Mrs. Charles M. Wiesen  
 Mr. and Mrs. Robert N. Wilkinson, Jr.  
 Dr. and Mrs. Fred Williams  
 Drs. John and Sheryl Williams  
 Mr. and Mrs. John R. Willis  
 Connie Windows  
 XI IOTA PI, Beta Sigma Phi  
 Mr. and Mrs. C. Taylor Yoakam  
 & five anonymous donors



# FINANCIAL Information

## Balance Sheet for Year Ending August 31, 2006

<b>Assets:</b>	Cash		38,746
	Marketable securities, at cost		26,815,824
	Notes and other receivables		—
	Accrued interest receivable		76,463
	Oil and gas properties		1,348,697
	Due From Amarillo College		<u>4,457</u>
	<b>Total assets</b>		<b><u>28,284,187</u></b>
<b>Liabilities:</b>	Income Tax Payable		<u>8,676</u>
	<b>Total liabilities</b>		<b>8,676</b>
<b>Fund Balances:</b>	Endowment		22,311,348
	Quasi-endowment		1,407,197
	Restricted		3,801,438
	Unrestricted		<u>755,528</u>
	<b>Total fund balances</b>		<b>28,275,511</b>
	 Total liabilities and fund balances		 <u>28,284,187</u>

## Statement of Revenue and Support And Expenses for Year Ending August 31, 2006

<b>Revenue and support:</b>	Contributions		
	Endowed	877,175	
	Non-endowed	<u>868,941</u>	
	<b>Total contributions</b>		1,746,116
Investment return	Interest, dividends, capital gains distributions	1,031,267	
	Loss on sales of marketable securities, net	<u>1,482,096</u>	
	<b>Total investment return</b>		2,513,363
	Oil and gas income		933,339
	Other income		<u>136,217</u>
	<b>Total revenue and support</b>		<b>5,329,095</b>
<b>Expenditures:</b>	Scholarships awarded		846,088
	Grants awarded		368,002
	Institutional activities		324,920
	Investment consulting fees		54,264
	Trustee fees		34,216
	Management and general		90,804
	Fund raising		<u>39,948</u>
	<b>Total expenses</b>		<b>1,758,242</b>
	 Excess of revenue and support over expense		 3,570,853
	 Fund balance, beginning of year, at cost		 <u>24,704,658</u>
	 Fund balance, end of year, at cost		 <u>28,275,511</u>

More complete financial information and copies of the 2005-2006 audit are available upon request.

# FINANCIAL Information

## Marketable Securities, August 31, 2006

The Foundation Investment Committee oversees a diversified portfolio of high quality fixed income and equity assets. Working with an investment consultant and ten fund managers, The Foundation realized total investment returns in 2005-06 of \$2,513,363

	At Cost	At Market Value
Cash and Cash Equivalents	\$ 707,362	\$ 707,362
U.S. government and agency obligations, including collateralized mortgage obligations and mortgage-backed securities	7,054,778	6,703,944
Corporate Obligations	2,000,000	2,065,174
Equity Investments	<u>17,053,684</u>	<u>19,247,720</u>
	<u>\$26,815,824</u>	<u>\$28,724,200</u>

## Gifts to The Amarillo College Foundation, Inc.

Donors gave \$1,746,116 through The Foundation last year.

Annual totals for fiscal years 2000 through 2006 (in thousands of dollars)

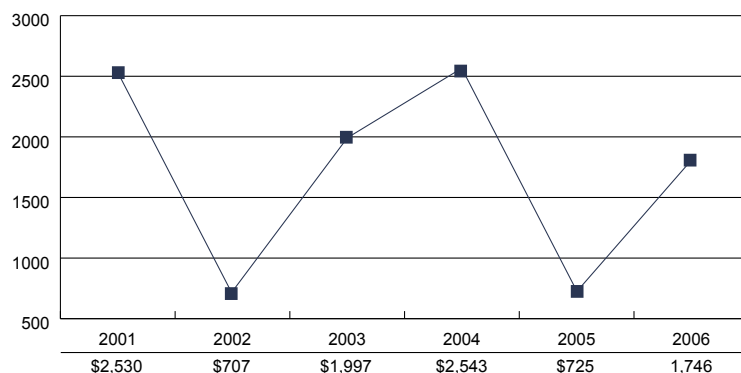

## Earned Income and Realized Capital Gains

The Investment Committee oversees the investment portfolio and measures performance at least quarterly.

Annual totals for fiscal years 2000 through 2006 (in thousands of dollars)

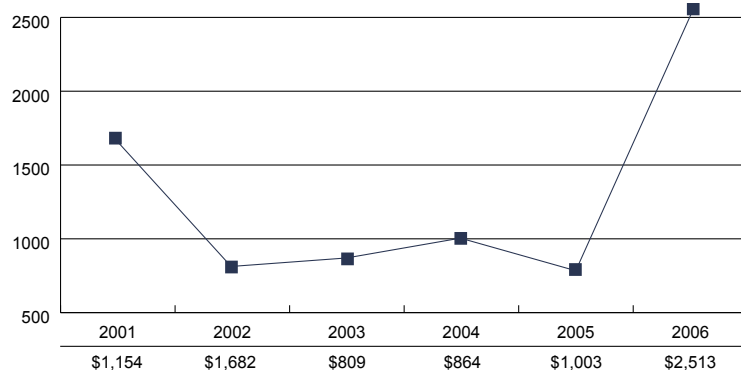

## Uses of Funds Disbursed

The Foundation provided \$771,000 to Amarillo College last year for scholarships and institutional activities. Additional awards were made from the Sybil B. Harrington Scholarship Fund.

Annual totals for fiscal years 2000 through 2006 (in thousands of dollars)

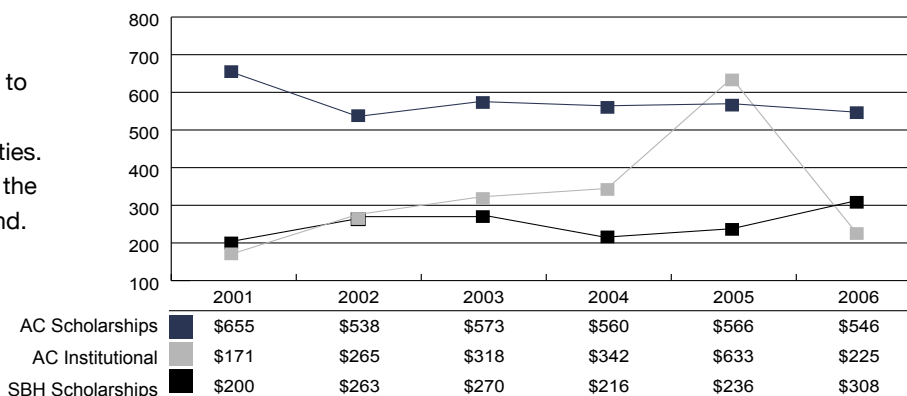

# Board of Directors and Committees

The Amarillo College Foundation, Inc., is a non-profit and tax-exempt foundation, which seeks to promote excellence at Amarillo College. The Foundation exists to solicit and administer gifts and grants for the benefit of Amarillo College, its students, faculty and staff, its programs and facilities.

**The Amarillo College Foundation, Inc.  
Board of Directors 2006**

Amy Juba .....	Chairman
Cliff Bickerstaff .....	Vice Chairman, Finance and Investment Chair
David Johnson.....	Secretary, Nominating Committee Chair
Terry Berg .....	Treasurer, Finance and Investment Committee
Sharon Oeschger .....	AC Board of Regents, Major Gifts and Donor Relations, Student Support
Steven W. Jones, Ed. D.....	Finance and Investment
Robert W. Bauman, Ph. D .....	Major Gifts and Donor Relations, Priorities and Allocations Chair
Brian Bruckner.....	Priorities and Allocations, Student Support
Julie Bivins .....	Nominating, Special Events
Toni Cline.....	Annual Campaign Chair, Priorities and Allocations
Beth Duke.....	Special Events, Student Support
Ellen Dunn .....	Major Gifts and Donor Relations, Annual Campaign
Lilia Escajeda.....	AC Board of Regents, Nominating, Student Support
Dyann Folkner .....	Annual Campaign, Finance and Investment
Clint Formby.....	Annual Campaign, Student Support
Lola Hornstra.....	AC Staff Liaison, Student Loan Support, Finance and Investment
John Huffaker .....	Finance and Investment
Brad Johnson .....	AC Staff Liaison, Priorities and Allocations
Bud Joyner, Ed. D.....	Major Gifts and Donor Relations Chair, Nominating
Jack Little .....	Student Support Chair, Priorities and Allocations
Frank Lopez.....	Annual Campaign, Priorities and Allocations
Richard McElreath.....	Finance and Investment, Nominating
Joe M. Morris .....	Annual Campaign, Nominating
Sharon Oeschger .....	AC Board of Regents, Special Events Chair
Alan Rhodes .....	Finance and Investment, Nominating, Special Events
Tony Salazar .....	Priorities and Allocations, Annual Campaign
Billye Faye Schumacher.....	Major Gifts and Donor Relations, Special Events
Prenis Williams .....	Finance and Investment, Special Events
David Woodburn.....	AC Board of Regents, Student Support, Annual Campaign





THE  
AMARILLO  
COLLEGE  
FOUNDATION

P.O. Box 447  
Amarillo, Texas 79178

NON-PROFIT ORG.  
U.S. POSTAGE  
**PAID**  
Permit No. 783  
Amarillo, TX