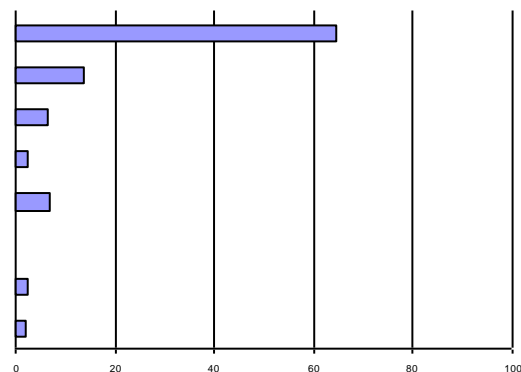

Option	Number	Percentage
--------	--------	------------

1. What was your PRIMARY objective in attending Amarillo College?

Associate Degree	659	64.5446
Certificate of Completion	140	13.712
Credits for Transfer	64	6.2684
To Get a Job	23	2.2527
To Get a Better Job	68	6.6601
To Maintain a License	5	0.4897
To Improve Skills for Current Job	24	2.3506
Personal Development	22	2.1548
Comments		

2. How much education is (or was) required to accomplish your educational objective at Amarillo College?

Selected course(s)	103	10.0881
Certificate of Completion	190	18.6092
Two-year associate degree program	705	69.05

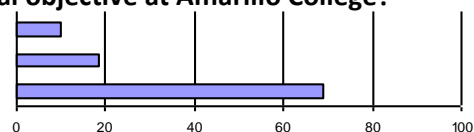
3. To what extent has this objective been completed?

Not completed	8	0.7835
Partially completed	249	24.3879
Fully completed	749	73.3595

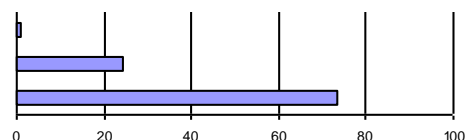
4. Please check each of the following that applies, if you plan to pursue the activity following graduation/licensure

Continue my education at another college	619	30.1804
Continue working in my present job	529	25.7923
Begin work in a job I have already obtained but have not	196	9.5563
Look for a job (preferably in my field)	707	34.471

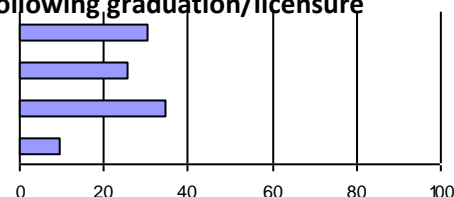
5. Please indicate your current employment status

Unemployed (not seeking employment)	115	11.2635
Unemployed (actively seeking employment)	173	16.9442
Employed or accepted employment pending graduation/licensure (employee)	717	70.2253

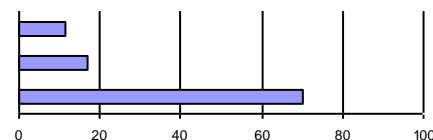
6. Is your job related to your major field of study at Amarillo College?

No, it is only remotely or not at all related	314	30.7542
Yes, it is directly or closely related	407	39.8629

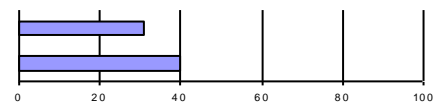
7. When did you first secure employment?

During my last term at AC	92	9.0108
After I had completed a few courses at AC	164	16.0627
Before I began my AC coursework	382	37.4143

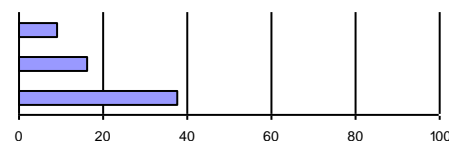

Option **Number** **Percentage**

8. Please evaluate your current salary in terms of that which you expected:

Much higher than I expected	8	0.7835
Higher than I expected	64	6.2684
About what I expected	341	33.3986
Lower than I expected	103	10.0881
Much lower than I expected	37	3.6239

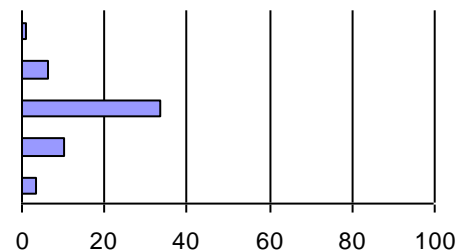

9. Please indicate the average number of hours per week that you work:

More than 40 hours	165	16.1606
31-40 hours	226	22.1352
21-30 hours	114	11.1655
11-20 hours	105	10.284
6-10 hours	33	3.2321
Less than 5 hours	18	1.763

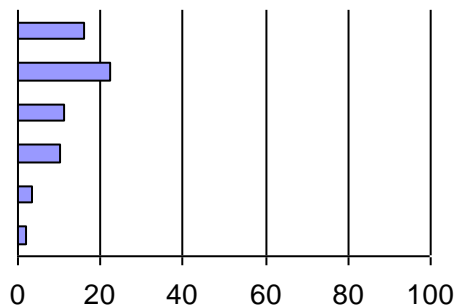

10. The reasons I have not accepted employment are (select all that apply)

Not currently employed	151	28.2772
Worked previously in field of preparation, but changed	5	2.0661
Have not found a job in my field of preparation	74	23.7942
Found better paying job in another field	1	0.6211
Prefer working in another field	5	1.6077
ot yet sufficiently qualified for a job in my field of preparat	75	24.1158

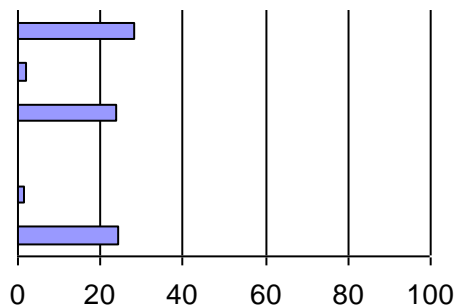

11. Please rate each of the following items according to how well they fulfilled your individual needs

(1) Very poor (2) Poor (3) Average (4) Good (5) Very good

Option**Number****Percentage**

Quality of instruction

Grading/testing

Instructor interest

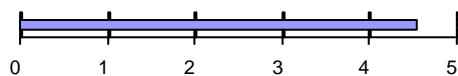

Content of course

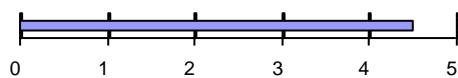

Usefulness of course(s) in major

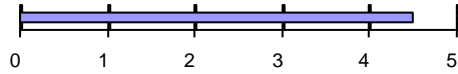

Class size

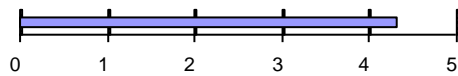

Developmental courses and instruction

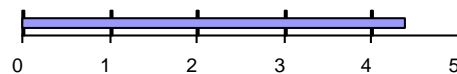

Helpfulness of lab supervisors

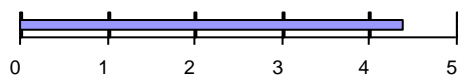

Quality of equipment

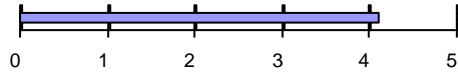

Quantity of equipment

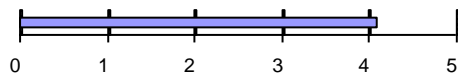

Availability of needed courses

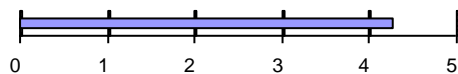

Content of required courses outside your major

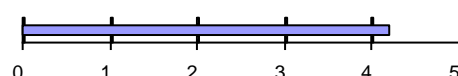

Usefulness of required courses outside your major

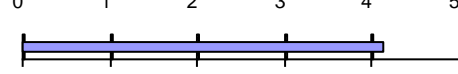

12. If you have attended, participated in, or taken advantage of any of the college services listed below, please rate them accordingly.

(1) No benefit (2) Little benefit (3) Some benefit (4) Beneficial (5) Very beneficial

Career counseling by major department (helping you choose a major)

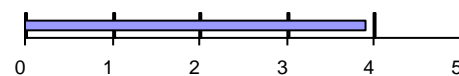

Career counseling by Adyisirfgi Counseling Center (helping you choose a major)

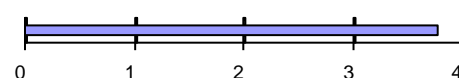

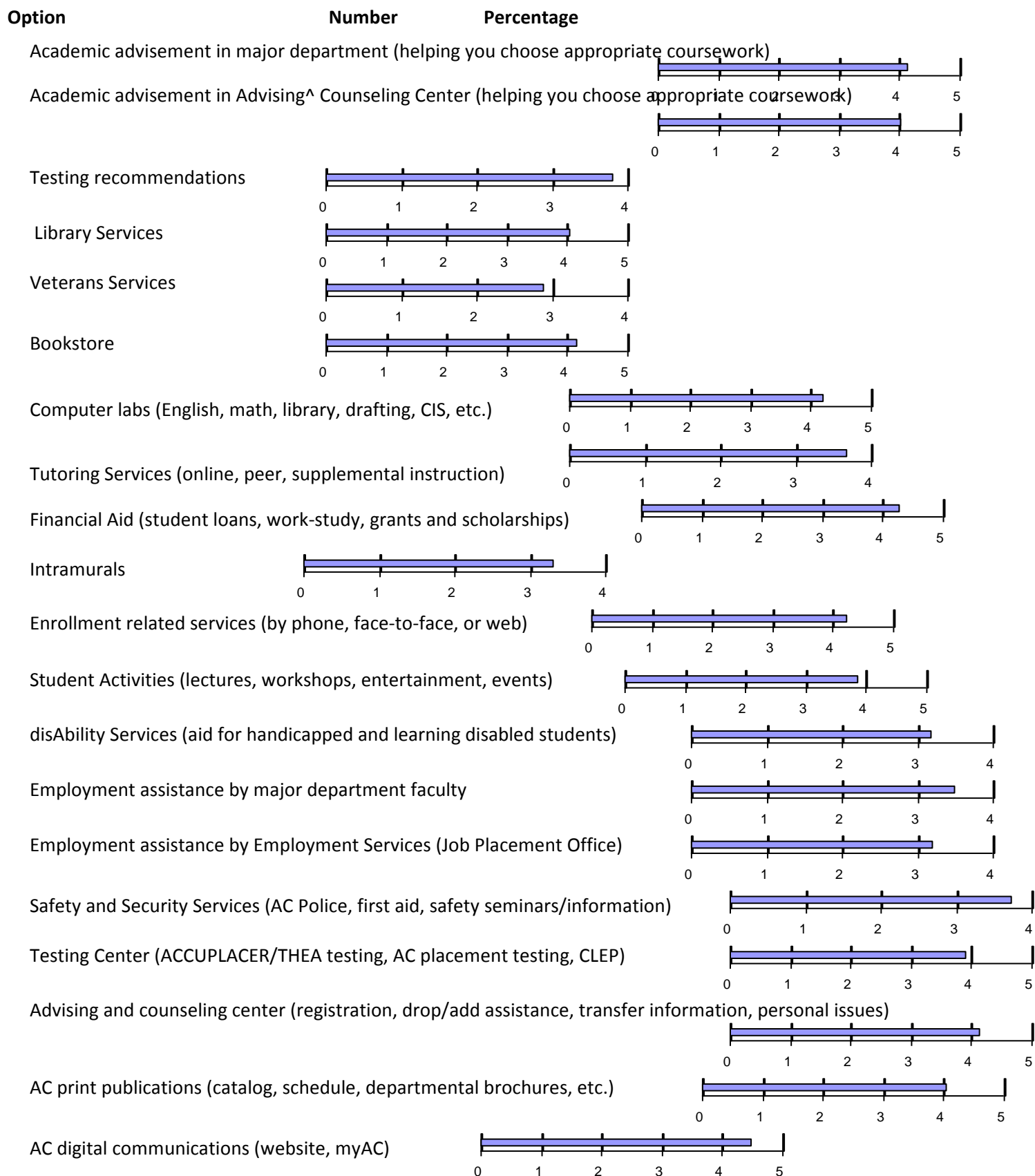

13. Please rate how your AC education has effected your life.

(1) No benefit (2) Little benefit (3) Some benefit (4) Beneficial (5) Very beneficial

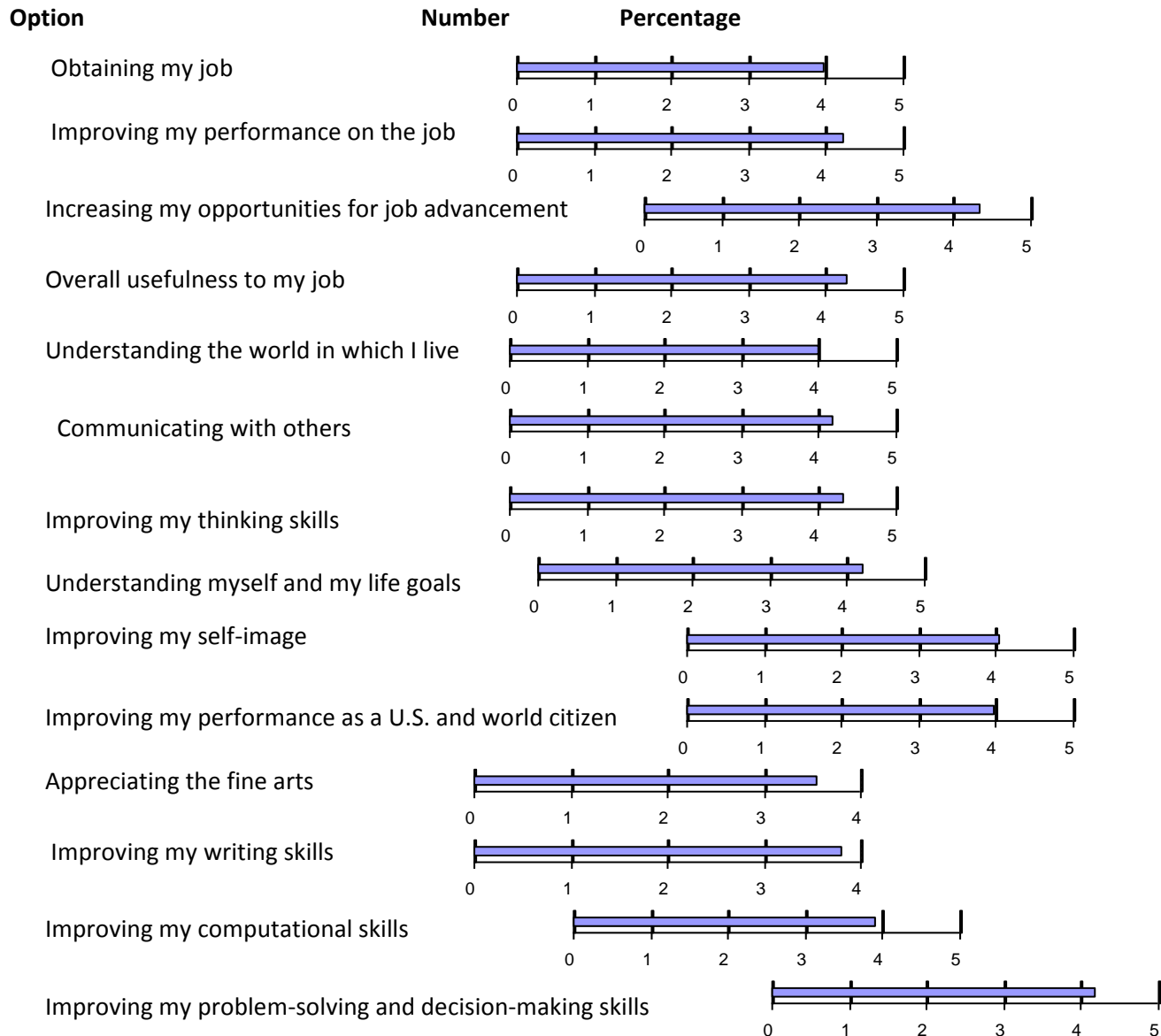

14. How would you rate the availability of jobs in your field?

(1) Very poor (2) Poor (3) Average (4) Good (5) Very good

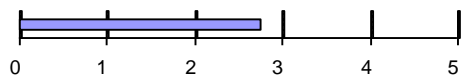

completed