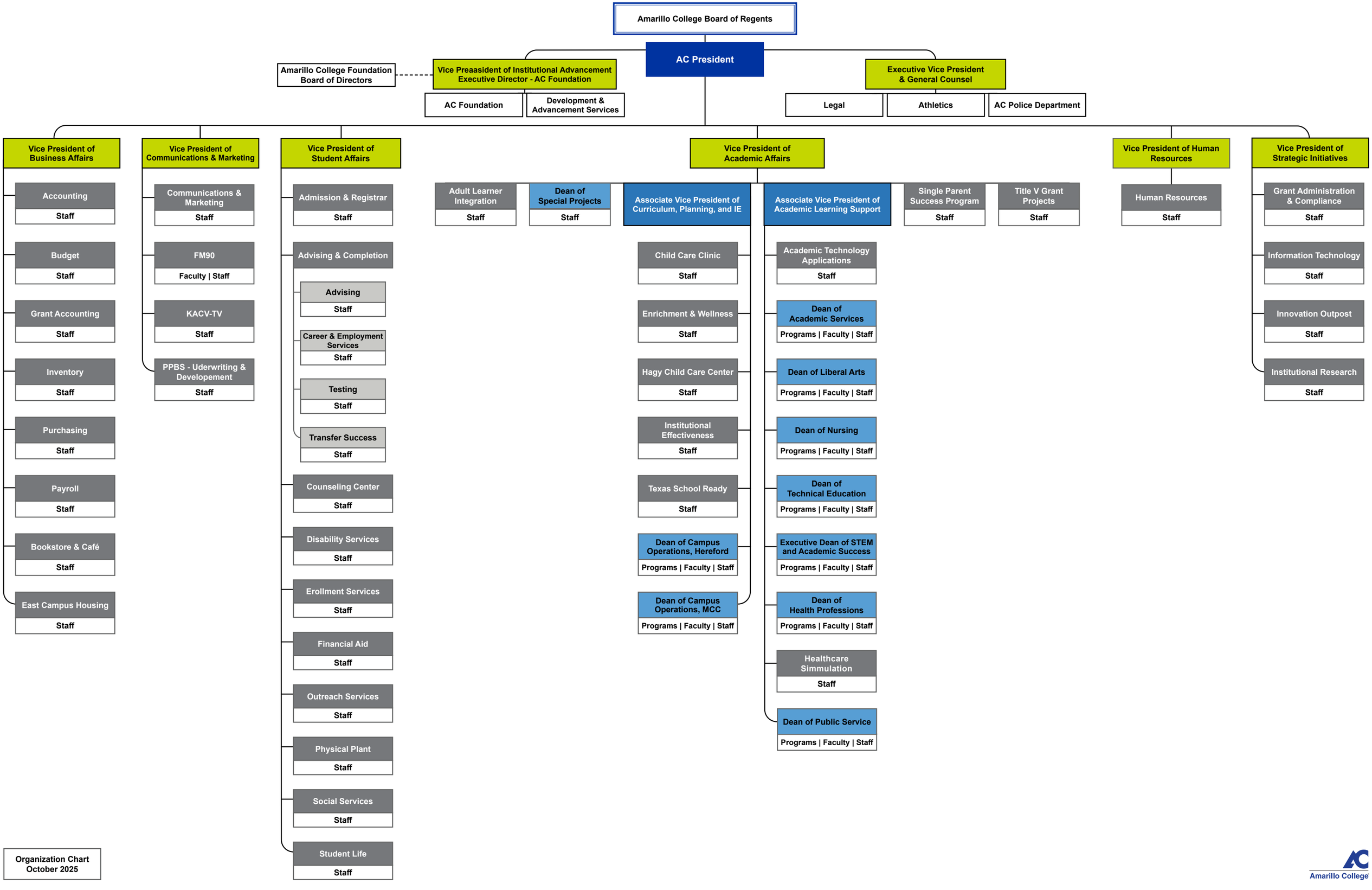
Amarillo College Board of Regents
AC President
Amarillo College Foundation Board of Directors
Vice Preaasident of Institutional Advancement Executive Director - AC Foundation
AC Foundation
Development & Advancement Services
Executive Vice President & General Counsel
Legal
Athletics
AC Police Department
Vice President of Business Affairs
Accounting
Staff
Budget
Staff
Grant Accounting
Staff
Inventory
Staff
Purchasing
Staff
Payroll
Staff
Bookstore & Café
Staff
East Campus Housing
Staff
Vice President of Communications & Marketing
Communications & Marketing
Staff
FM90
Faculty | Staff
KACV-TV
Staff
PPBS - Uderwriting & Developement
Staff
Vice President of Student Affairs
Admission & Registrar
Staff
Advising & Completion
Advising
Staff
Career & Employment Services
Staff
Testing
Staff
Transfer Success
Staff
Counseling Center
Staff
Disability Services
Staff
Erollment Services
Staff
Financial Aid
Staff
Outreach Services
Staff
Physical Plant
Staff
Social Services
Staff
Student Life
Staff
Vice President of Academic Affairs
Adult Learner Integration
Staff
Dean of Special Projects
Staff
Associate Vice President of Curriculum, Planning, and IE
Child Care Clinic
Staff
Enrichment & Wellness
Staff
Hagy Child Care Center
Staff
Institutional Effectiveness
Staff
Texas School Ready
Staff
Dean of Campus Operations, Hereford
Programs | Faculty | Staff
Dean of Campus Operations, MCC
Programs | Faculty | Staff
Associate Vice President of Academic Learning Support
Academic Technology Applications
Staff
Dean of Academic Services
Programs | Faculty | Staff
Dean of Liberal Arts
Programs | Faculty | Staff
Dean of Nursing
Programs | Faculty | Staff
Dean of Technical Education
Programs | Faculty | Staff
Executive Dean of STEM and Academic Success
Programs | Faculty | Staff
Dean of Health Professions
Programs | Faculty | Staff
Healthcare Simmulation
Staff
Dean of Public Service
Programs | Faculty | Staff
Single Parent Success Program
Staff
Title V Grant Projects
Staff
Vice President of Human Resources
Human Resources
Staff
Vice President of Strategic Initiatives
Grant Administration & Compliance
Staff
Information Technology
Staff
Innovation Outpost
Staff
Institutional Research
Staff
Organization Chart
October 2025
Amarillo College