Vice President of Academic Affairs
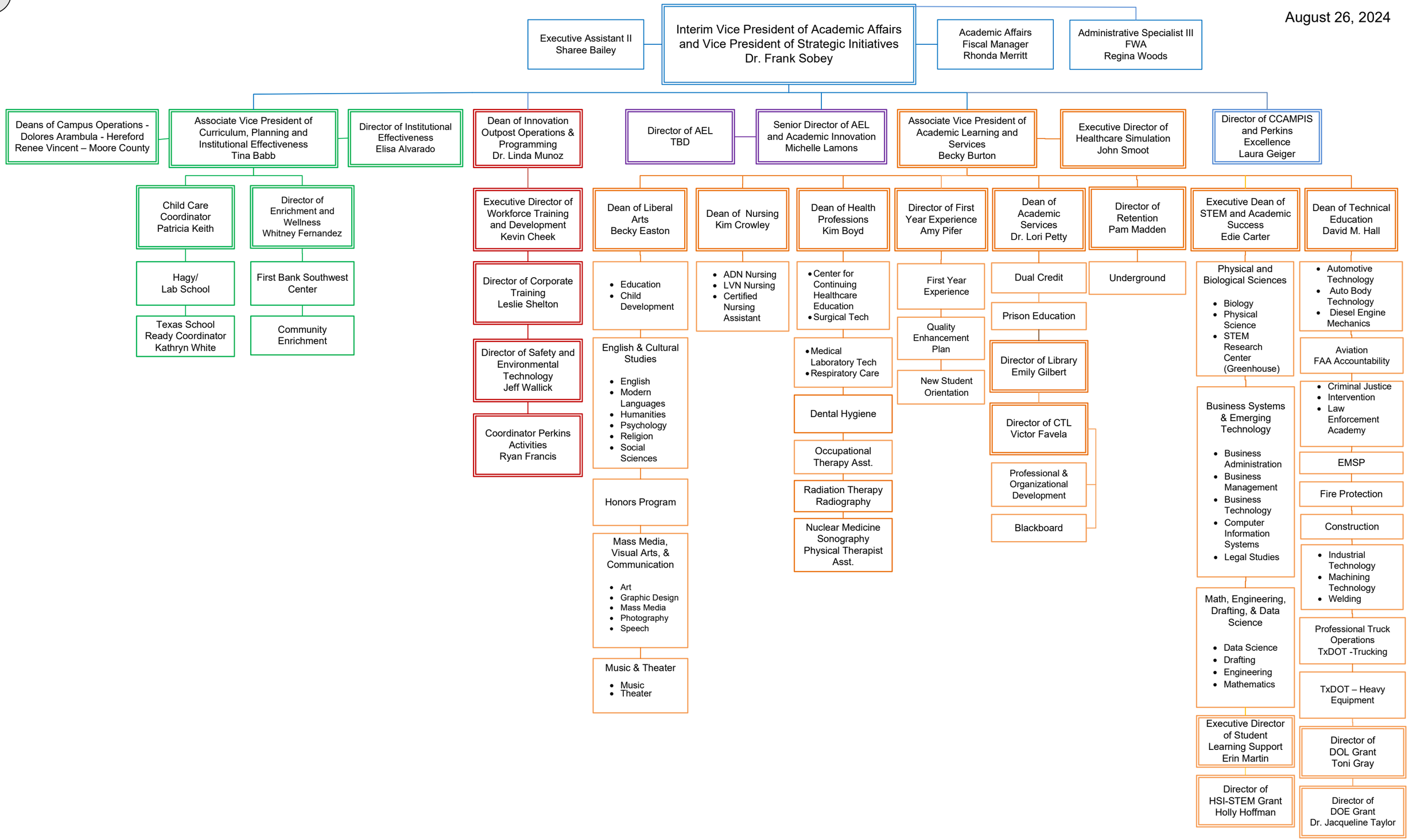
August 26, 2024